BLACK DIAMOND
COAL
PHONE 2424

The Morning Bulletin

INSURANCE
Regarding—Fire, Automobile or Plate-Glass Insurance
Phone Our Insurance Department
The Alberta Trusts Co., Ltd.
Phone 2316 Union Bank Bldg.

VOL. XI., NO. 221. FOURTEEN PAGES EDMONTON, ALBERTA WEDNESDAY, JANUARY 12, 1921 CITY EDITION PRICE FIVE CENTS

Austrian Govt. Quits On Jan. 15

Informs Entente is at End of Resources—On Jan. 15 Reparations Comm. Goes in

LONDON Jan 11—The Austrian government has announced to the Entente that it is at the end of its resources and no longer is in a position to continue according to a report which reached official German quarters says a London Times dispatch from Berlin.

LONDON, Jan. 10.—From Berlin.—The Austrian government has declared its intention to retire January 15 and place the administration of the country in the hands of the reparations commission, the dispatch adds.

ANNUAL MEETING OF CITY PUBLIC WELFARE BOARD

Need of Second Institution For Mental Defectives is Urged by Members

The seventh annual meeting of the Edmonton Board of Public Welfare held in council chambers of the Civic block on Tuesday night concluded a very successful year for the civic society organised to help the needy among the Edmonton public during the tribulations of life.

Ald. J. T. J. Collisson, who acted as chairman, in an address to those present, commented on the fact that the Board of Public Welfare was the only public body which in the past year did not receive criticism for mismanagement or undue expenditure of money. The actual administration costs of the Board did not exceed $700 increase over that of the previous year, this increased cost being largely due to the extra staff needed to handle the doubled number of applications for mothers' pensions relief.

Considering the very severe winter of 1919-20, the chairman stated that a very good showing was made by the society, the actual money spent for relief work being $19,400, against $12,000 for the preceding year. No deserving poor had been left without relief and he could safely say that money had not been granted where the need of relief was not fully proven.

Members appointed by the council for the ensuing two years were given out, these including Ald. J. T. J. Collisson, Hon. A. C. Rutherford, John Gillespie and J. H. Gariepy. Those appointed by council for the one-year term were Ald. Percy Abbott, Robert McCreath and Mrs. R. H. Knight.

Retiring members A. T. Cushing Ald. J. C. Bowen, elected by the society, were re-elected for the following two years. J. W. Heron was elected for the period of one year, Dr. Wells to continue for one year, the unexpired portion of his term.

Not Much Unemployment.

Secretary Miss Dorthy King, stated that there were only twenty-five unemployment cases being cared for by the society at present, the chairman supplementing the secretary's statement by saying that in view of the large amount of unemployment in other cities of the Dominion, Edmonton was in a particularly favorable position.

The following resolution introduced by A. T. Cushing and seconded by Ald. J. C. Bowen passed the board: That the society instruct the board to notify by mail in the future, members at large in the society, of the date of the annual meeting as arranged by the board and that a nomination paper accompany each notice, to enable members to nominate any person they may see fit for office on the board.

In the annual report produced at the meeting an interesting social problem was introduced in the following paragraph: The problem of the feeble-minded has been brought recently somewhat vividly before the board by one or two distressing cases where the lack of suitable accommodation for such defectives has caused considerable trouble and anxiety. How huge a factor the prevalence of feeble-mindedness in the propagation of immortality, poverty and crime can hardly be realised except by students of the subject. The only home for mental defectives maintained by the provincial government has long been filled, and the promised building of the second institution for this purpose can only be delayed at the cost of a heavy future burden on the community at large.

The previous annual meeting of the society was held on Nov. 14, 1919.

The financial statement showed a balance on hand at the present time of $181.63 compared to a balance on hand on the Oct. 1st. 1919 of $377.39. Salaries had cost $3,684.52; office rent $140 for the past year.

Among the principal items of expense for service and material relief were listed: provisions, $4,493.18; fuel $1,882.10; medicine and drugs $522.15; cash assistance, $2323.00.

Under expenditures for homeless men and women: indoor relief cost $2,008.33; Daysland Hospital, $1368; meals and beds $269.55.

The expenses for the year were $19,602.79 less the balance on hand of $181.63, leaving $19,421.16 net as the amount of total expenditure.

Japanese Soldier Shot Engineer U. S. Cruiser

TOKIO, Jan. 11.—Newspaper despatches received from Vladivostock report that the chief engineer of the United States cruiser Albany was shot by a Japanese soldier when he was returning to his vessel at four o'clock this morning and died shortly afterwards.

South African Situation Complex Only Possible in Empire of Miracles

TORONTO, Jan. 11.—Speaking before the Canadian club on the loyalty of South Africa to the British Empire, and pointing out that there were diversions even among families on the loyalty question, Hon. Newton W. Rowell said;

Among those who came down to see me off when I was leaving Capetown was President Reitz, of the senate, the secretary of the Transvaal and one of Britain's staunchest enemies and supporters of Kruger in the South African war. I was traveling as a private citizen, but Mr. Reitz came as secretary of the South African branch of the British parliamentary society. He gave me letters of introduction to his two sons one of them a member of the Nationalist party and the other a loyalist member of the South African party. That is the way South Africa is divided today. Families are divided against each other by this question of secession or loyalty to the Empire.

The story of the loyalist son of Reitz seemed to Mr Rowell to sum up the whole spirit of the British Empire. So intensely anti-British was he at the end of the Boer war that he, with a friend, left South Africa for Madagascar, vowing never to live under the British flag. But after the granting of self government by the Campbell-Bannerman government in 1906, he responded to the appeal of General Smuts to come back, "because we have as much liberty as before the war."

"I ask you under what other empire, under what other flag will you find such miracles as I have related?" asked Mr. Rowell.

WILSON CABINET SECRETARIES ON REDUCTION PLAN

Secretary Davis Hopes Harding Will Call International Conference Early

DANIELS FOR BIG U.S. NAVY

In Event of no General Agreement Would Outbuild Them all He Declares

WASHINGTON, Jan 11.—The present time was described as ripe for a movement toward limitation of naval armaments by international agreement by Secretary Daniels of the navy and acting Secretary Davis of the State department in testimony today before the house naval affairs committee.

Secretary Daniels declared that in his opinion the move might properly be made by President-elect Harding, who, he said, could "call and hold an international disarmament conference within two months after his inauguration." Mr. Harding, as president, the Secretary pointed out, would have complete authorisation to call such a conference under the provisions of the 1916 Naval Appropriation Act.

Secrtary Davis told the committee that President Wilson had not called such a conference because the president felt, in view of the short time he would remain in office, such action would embarass the incoming administration. Mr. Wilson did not use the powers granted in the 1916 act at the close of the war, Mr. Daniels added because he thought the participation by the United States in he League of Nations would bring about the desired result.

Continue on Big Program

The committee was urged by Mr. Daniels to authorise continuous office work on the uncompleted portion of the 1916 three year naval building program until an international agreement of some kind was reached. He asserted that if no such agreement could be obtained from the powers, the United States should build "the greatest navy in the world."

Asked by Chairman Butler if Great Britain's geographical situation did not entitle that nation to command of the seas, Mr. Daniels stated that he did not subscribe to this belief.

"The United States has the longest coast line," said the naval secretary, "and has Alaska, Hawaii and the Philippines to protect as well as a moral obligation in South America, under the Monroe Doctrine." We are entitled to the largest navy in the world, if there is no international agreement.

The pending Borah resolution, proposing a fifty per cent reduction in naval programs for the next five years on the part of the United States, Great Britain and Japan, was brought into the discussion by Representative Britten, Republican, Illinois, and the naval secretary voiced his opposition to the Borah proposal on the grounds that it would leave the United States second in naval strength and did not take into consideration armed land forces.

Chairman Buler asked Mr. Daniels to present to the committee tomorrow data showing the naval construction and projected programs of Japan and Great Britain.

AUTOS OF S. H. THOMAS AND S. BOYD DAMAGED IN JASPER AVE. SMASH

Colliding at the intersection of Jasper avenue and 95th street, the autos of S. H. Thomas, 9942 90th avenue, and S. Boyd, 9523 90th street, were considerably damaged when the smash took place.

At the time of the accident, Mr. Thomas was driving east on Jasper avenue near 95th street, the car owned and driven by Mr. Boyd, coming south on 95th street. Both drivers escaped injury in the smash. The police are making investigations.

Joint Inaugural Agrees President Elects, Request

WASHINGTON, Jan. 11.—President Elect Harding will take the oath of office in the senate chamber and all outside ceremonies planned at the capitol and elsewhere will be abandoned according to a decision reached today by the joint congressional inaugural committee.

PREMIER STEWART PROGRESSING FAVORABLY

On enquiry by The Bulletin at the Royal Alexandra hospital this morning regarding the condition of Premier Stewart, it was reported that he was resting easily and in a favorable condition following his recent operation for appendicitis.

MARRIAGE LAWS QUEBEC CAUSE HEAVY PROTEST

Montreal Presbytery Asks General Assembly Urge Federal Constitutional Action

MONTREAL, Jan 11.—The marriage laws of Quebec province formed the subject of a report which was presented to the Montreal Presbytery at its meeting here today by a committee which had been considering the legal position raised by various recent decisions of the courts, annulling mixed marriages.

After hearing the report and the statements of Rev. Dr. Hanson, a protest was formally entered against such annulments.

The report cited that part of the constitution of Canada which states tha "no foreign prince, person, prelate, state or potentate—spiritual or ecclesiastical" and concluded therefrom that no decree of any ecclesiastical authority can have any force in this country.

The report added that the General Assembly should be memorialized to urge on the federal government the passing of a law which shall remove any possible doubt on the subject of mixed marriages.

The Presbytery further instructed its ministers to warn members and adherents of its churches against the perils of mixed marriages, the risks involved of the bertayal of the innocent, the repudiation of the marriage vows, the breaking up of homes and the proselytising of children.

DR. TORY EXTOLS SCIENCE IN INDUSTRY AT LABOR BANQUET

Over 125 delegates as well as 20 or more visitors were present at the banquet held in the Corona hotel on Tuesday night in connection with the convention of the Alberta Federation of Labor in session in the city. After a sumptuous meal enlivened by two or three very fitting comic solos, as well as two very interesting readings in a humorous vein rendered by delegate H. E. Night, Dr. H. M. Tory, president of the university, the principal speaker of the evening, delivered an able address on the subject of "Science and Industry." Among the guests of honor were Mayor Duggan; Dr. Alexander; Ex-Ald. Kinney, and several others.

Dr. Tory in his address in speaking of the value of science, pointed out that on the part of the Anglo-Saxon race there has always been a lack of interest in its scientists. They were rarely fully appreciated.

This condition, he remarked, had existed for a great many years and has done much to retard development along scientific lines.

All scientific discoveries, all scientific research work, regardless of how impractical it might seem, if it brought out some unknown facts, it was of value to the nation. Sometimes, he remarked, the real value of certain work might not be of great importance immediately, but sooner or later it would be of value.

Three Classes Scientists

He divided scientists into three classes, the scientist who went into research work for the sake of science alone, the scientist who went into research work with the object in view of bringing about some discovery that would be of immediate economic value, and the inventor who applied the principles worked out by other scientists in making new devices and appliances. All were making discoveries, and all were of great value to the nation.

Isaac Newton, he gave as an example of a scientist who worked with no other object in view than to solve problems merely for the sake of solving them. It did not matter to him whether his discoveries were of any great value to the world or not, yet today in engineering science without Newton's laws, very little could be accomplished. Faraday was another scientist who worked merely for the sake of science. He made important discoveries in electricity, but he did not care about their practical application. As a result of his discoveries today in the British Empire there are over 600,000,000 pounds worth of electrical equipment in use.

The second class of scientists, those who did research work with the object in view of bringing about some important discoveries of economic value were those who went in for industrial research work or medical research. Germany has a great many chemists working on certain lines of research striving to discover means of making various kinds of dyes, etc. In the U.S. through the discovery of a certain serum to prevent hog cholera, it was estimated that each year the country saved over forty million dollars.

Edison, and those who strive to make improvements with the aid of facts discovered by the two former classes, also were very important. Each class played a very important part in the building up of the nation, and the value of their discoveries and their work is beyond estimation.

ASHDOWN COMMERCIAL MAN DIES OF PNEUMONIA

WINNIPEG, Jan. 11.—Roderick Wynne, commercial traveler for the J. H. Ashdown Company, who came here from Calgary for the firm's annual convention, was taken ill of pneumonia just after his arrival and died today. He was 46 years of age and single. The body will be taken to Norwood, Ontario for burial.

YOUNGHUSBAND PLANS TO CLIMB MOUNT EVEREST

Explorers Resuming Work of Pre-War Years—16 Expeditions Under Way or Planned

AMUNDSEN TO NORTH POLE

Copes Five Year Trip—Rasmussen And McMillan Also Head Parties in Dangerous Quests

LONDON, Jan 11.—At a meeting of the Royal Geographical Society last night Sir Francis Younghusband, the traveler and explorer, announcing that the Tibetan government had granted permission and an attempt would be made to climb Mount Everest, the highest peak in the world, said he hoped the preliminary expedition would enter Tibet when the passes are open at the end of next May.

NEW YORK, January 11.—Sixteen exploration expeditions are now in progress or in contemplation. After four years of inactivity in this line of scientific research, due to the Great War. Most of these enterprises have been undertaken or projected since the armistice and they recall the fact that Mother Earth still has important biological, zoological, geological, ethnological and meteorological problems which are still unsolved.

One of the most important of these enterprises is the British Antarctic Expedition, headed by Commander John Lachlan Cope, F.R.G.S., formerly of the British Navy. It is financed for $750,000, includes five ships, 125 men, several airplanes and extensive wireless apparatus. The undertaking is to require five years and its objects are the circumnavigation of the Antarctic Sea, a dash to the South Pole, the locating of new whaling grounds, and the discovery of supposedly rich gold, silver, coal and ruby fields.

Captain Roald Amundsen, who discovered the South Pole in 1911, left Nome, Alaska, last August in an attempt to reach the North Pole. His ship, the Maud, had already spent 19 months in the Arctic, north of Asia and Europe, and had successfully made the Northeast Passage. He expected the Maud to be locked in the icepack and to drift toward the Pole when the Arctic winter ended. In negotiating his way to Nome he was frequently compelled to blast a path through the ice. Captain Amundsen was last heard of off East Cape, about 170 miles northwest of Nome in the Behring Straits. The explorer, on account of high wages and scarcity of men, was handicapped by lack of help, his only companions being three sailors and an Eskimo cook.

Other Interesting Expeditions

The other interesting expeditions projected or now under way are as follows:

Siberia.—Capel Axel Landmark and Captain John Vatney, in a 50-foot power boat are on a 4,000-mile voyage to the Kolyma river, using a primitive chart made in 1875 by Nordenskjold, a Swedish explorer, on his voyage from Norway to Japan, via the Arctic ocean.

Greenland.—Knud Rasmussen, Danish explorer, who returned from the East coast late in 1919, after studying Eskimo tribes, is preparing for another expedition of five years' duration. Lange Koch, another Dane, is planning a scientific survey of North Greenland, his main purpose being to establish Danish sovereignity in that territory.

Four African Parties

Africa.—Four expeditions are in progress, namely, the Mackie Ethnological Expedition to Central Africa for the purpose of studying the Bahima, one of the chief pastoral tribes of Ankole, a district west of Uganda; the British Natural History Museum Expeditions to the West Coast and the Jeb Maria mountains; the Duke of the Abruzzi's effort to find the sources of the Webi Shebeli river which flows from Abyssinia through Italian Somaliland into the Indian ocean and the entomological tour of the Belgian portion of Tanganyika and the Eastern Congo, by T. A. Barns, who explored the Ituri and Semliki forests, finding a strange race of pygmy savages as well as gathering a wonderful collection of moths and butterflies.

Baffin Land.—Donald B. MacMillan, who was with Peary, planned to start next year to explore one of the richest fields in the Far North. He expects to establish a camp 700 miles south of Etah in Northwest Greenland, where his Crocker Land Expedition passed four winters. He will attempt to circumnavigate Baffin Land and penetrate 1,500 miles of its western coast.

Nova Zembla.—Dr. Olaf Holtedahl of Christiania University, is organising a Northwestern Natural Science and Geological Expedition to this country and plans to start next summer.

Mexico—Professor Emelio Oddone a famous Neapolitan seismologist, representing the Italian government, is now studying the earthquake situation in Mexico by means of his "inerviameter," an invention by which he is able to measure both motion and energy.

The Amazon.—Exploration of this great river is to be undertaken next year by a large party of American scientists, headed by Dr. Henry H. Rusby, of Columbia University. The party expected to leave early in January and to traverse more than 1,000 square miles of almost virgin land in the upper reaches of the river basin. Dr. Rusby was to be accompanied by Dr. David Starr Jordan, president of Leland Stanford University, Dr. Carl H. Eigenmann, of the University of Indiana, who were to study fish and reptiles; Dr. Ruthven, of the University of Michigan, to study frogs and Dr. Edward Kromers, University of Wisconsin, and Professor A. H. Fill, Massachusetts Institute of Technology, to investigate seed and volatile oils.

Ecuador and Peru—Collections of flora and fauna are now being gathered for the American Museum of Natural History in New York by Captain Harold E. Anthony and Geo. K. Cherris.

Pacific Islands.—Solution of the origin of the Polynesian race is one of the objects of a survey of the Pacific islands planned at a recent conference of scientists at Honolulu under the auspices of the Pan-Pacific Union, representing the United States, Canada, England, Australia, New Zealand, Hawaii, the Philippines and Japan. An expedition will be sent to the South Seas for this purpose by Yale, Harvard and other institutions.

China and Tibet.—The third expedition, backed by a fund of $250,000, is soon to start from Central Asia, under the leadership of Roy Chapman Andrews, associate curator of mammals in the American Museum of Natural History, New York. The Chinese Government is expected to co-operate with this enterprise.

Soviet Troops Compelled by Winter Needs to Quit Armenia

CONSTANTINOPLE, Jan. 11.—Reports that the eleventh Soviet Russian army had been withdrawn from Armenia and that the Bolshevik troops in Georgia had likewise been ordered out, are confirmed here. The troops have been ordered to take up winter quarters along the railway between Baku and Tiflis.

Provisioning conditions for the Soviet forces were found difficult, the advices state, because of the ineffectiveness of the transport arrangements and the refusal of the Armenian peasants to supply the Bolsheviks with food.

FORDNEY'S BILL HAS OBSTACLES HARD OVERCOME

Other Groups And Interests Unprovided For Want Some Attention

WASHINGTON, Jan. 11.—Hearings on the Fordney Emergency Tariff bill were concluded by the senate finance committee tonight after another day of appeals, either to be excluded or included, had opened up what supporters of the measure feared, and opponents hoped, would be the means of adding amendments to the bill as it passed the House.

Senators McCumber, North Dakota, and LaFollette, Wisconsin, Republicans, members of the committee, at the conclusion of the hearings announced they had statements to make relative to the subject matter of the tariff. These will be read at a session Thursday when, it was indicated, several other senators would also declare their attitude.

Mr. McCumber's statement will concern the wheat duty, he said, and Mr. LaFollette said his would be with respect to cheese on which the bill provides no additional protection.

The close of the hearings brought indications of a concentration of effort among opponents of the bill and the turbulence with which some of them discussed the question was accepted to mean that they would go far in their fight against passage of the measure which is designed as an aid to farmers.

Already a dozen amendments are pending. Some of them their sponsors openly assert, are intended to be facetious but for the direct purpose of taking up the time of the Senate and if possible of killing the bill. Senators Thomas of Colorado, and Harrison of Mississipi, Democrats, said today they would seek to have the soldier bonus and immigration bills tacked on to the tariff measure as amendments.

Another senator, it was reported was prepared to introduce an amendment which would include the bill to recodify the country's laws and demand that this amendment be read.

Efforts also are being made on behalf of sugar growers, dairy interests and other agricultural groups to have the bill broadened to include certain products omitted from the House bill. Representatives of dairy interests, numbering more than a score, appeared before the committee today, asked for duties on imported fresh and condensed milk and butter.

Growers of livestock asked that frozen meats of all kinds be subjected to an import levy and cane sugar producers of Louisiana likewise urged protection against what they feared would be ruinous price reductions in the future.

BRITAIN'S PROBLEM OF UNEMPLOYMENT GROWS MORE ACUTE

Labor Party Unwilling to Accept Any Proposal Yet Offered by Govt. as Enough

LONDON, Jan. 11.—Reports from the labor exchanges show an addition of 85,000 to the ranks of the unemployed in the past week, but there are no signs, despite the many cabinet deliberations that the government is any nearer a solution of the problem.

The government's principal suggestions, giving an insurance benefit of fifteen shillings per week to the unemployed and placing government establishments on short time, with a reduction of the weekly wage are declared by the labor party to be totally inadequate, and the party refuses to co-operate with the government on any such basis, demanding that if short time is adopted there shall be no reduction in wages.

A joint meeting of the parliamentary committee of the trades union congress and the executive of the labor party has adopted a resolution refusing to nominate representatives to the proposed government committee of inquiry into unemployment, because they consider the government's terms not sufficiently wide, and providing for the appointment of their own committee for formulating practical schemes for submission to the national conference on January 29th, with the intention of pressing these schemes as soon as parliament re-assembles.

A deputation from the London council of the unemployed associations advocated a national "down tools" policy unless the government recognized soviet Russia within seven days, but the proposal received no support. The conference strongly had under consideration of requiring each separate trade to become responsible for its own unemployed by the institution of short times to absorb the idle.

MAN AND WOMAN ARRESTED CHARGED WITH BOOTLEGGING

Annie Maleskis Has Club-Bag Filled With Booze—Wm. Gray Has Three Gallons

Arrested on suspicion by detectives Appleby and Connup at 11.30 Tuesday night while carrying a heavy club bag on Namayo avenue, Annie Maleskis was found to have a considerable quantity of liquor in the bag and was later escorted to police headquarters where a charge was preferred against her of having liquor illegally in possession. The detectives were first attracted to the alleged bootlegger by the frequent changing of the heavy club bag from one hand to the other as the woman walked along the street. Heavy suitcases or satchels have always been regarded with grave suspicion by the officers and a demand of search usually follows a suspected case.

Fifteen minutes later at 11.45 William E. Gray was observed by the detectives carrying a very bulky parcel under the arm in the vicinity of 103rd avenue and 102nd street. Gray, who had been previously charged with bootlegging was challenged to disclose the nature of his heavy burden. The officers unwrapped the parcel and discovered three gallons of whiskey secreted in three one gallon cans. A quantity of whiskey bottle tops and corks were also discovered on Gray's person, the suspect evidently having a new plan of distribution other than that outlined in the provincial statutes.

Gray was placed under arrest by the detectives and brought to the police headquarters where a charge was preferred against him of illegally having liquor for sale. Both alleged bootlegging cases will come up in the city police court on Wednesday morning.

HON. W. E. RANEY CALLS IT A MYTH SUPERSTITION

Time Honored Rights of Carrying Appeals to The Throne Slated in Toronto

TORONTO, Jan. 11.—"A myth and a superstition is the so called inalienable and time honored right of carrying appeals to the foot of the throne," declared Hon. W. E. Raney, attorney general for Ontario, in an address to the Toronto board of trade today.

Mr. Raney stated at the outset that he was speaking, not as the attorney general, but as a private member of the board. Such a privilege as appealing to the Privy Council did not exist in England or in Scotland, Mr. Raney added, and in his opinion it should not exist in Canada.

Hon. Mr. Raney quoted Prof. Keith of Edinburgh University as pointing out that such appeals inflicted injustice on poor litigants who could not carry appeals to the foot of the throne, and he cited the case of a widow in northern Ontario whose suit for $1,000 damages for timber cut on her property, was carried to the Privy Council, where the hearing had cost $3,560. He pointed out that eminent judges in this country held opposite views on this question as to the right of appeal to the Privy Council.

Mr. Raney argued that Canada was big enough and had judges big enough to adjudicate all questions of law that arise in the Canadian courts.

PRESBYTERY IN ACCORD CALL TO VANCOUVER

Rev. E. McGougan Will Leave Knox Church End of January

Rev. E. McGougan, M.A., B.D., pastor of Knox Presbyterian church, had placed in his hands by the Edmonton Presbytery, Tuesday evening, a unanimous call from one of the largest and most influential congregations of Vancouver, his acceptance of which causes a vacancy in the South Side congregation and in the city of Edmonton which, it was felt, will be difficult to fill. The call came from Chalmers church in the coast city and was signed by over 400 members and adherents of that congregation and guaranteed Mr. McGougan an annual stipend of $3,300 and a month's holiday each year.

The Presbytery of Edmonton, within whose bounds Mr. McGougan has labored for the past nine years, as minister of Knox church, agreed to release him from his present charge on January 23rd, so that he might be able to take up his new work in Vancouver the first Sunday in February.

Knox church was well represented at Presbytery by its members who spoke in highest terms of the happy relations which existed between congregation and minister and voiced the general feelings of regret that Mr. McGougan was about to leave them and the city.

The progress of the church under

(Continued on Page Three)

Greek Offensive in Asia Minor Claims Successes

LONDON, Jan. 11.—The Greek offensive in Asia Minor, the beginning of which was reported in dispatches on Monday resulted in important successes for the Greek forces, according to a communication of the Greek general staff in Asia Minor, dated Sunday and received by the Greek legation here today.

Riots Break Out in India At Allahabad

600 Arrests Made—Troops Sent From Lucknow—Situation Well in Hand

ALLAHABAD, British India, Jan. 11.—The police are powerless to quell the rioting in this region, which has spread to Sultan-Pur, sixty miles to the northeast, where buildings have been burned. Troops have been summoned from Lucknow.

There have been six hundred persons arrested.

LONDON, Jan. 11.—A Reuters despatch from Allahabad, India, says official advices from the riot area assert that the situation is well in hand and that the necessary protective measures have been taken.

SMALLER FARMS MIXED FARMING ARE DESIRABLE

Hon. Duncan Marshall Lays Down General Principle For Family Farm Home

1920 A DISASTROUS YEAR

President Waddington Tells Agric. Societies Convention Some Cold Facts—Prize Grain

SASKATOON, Jan. 11.—Hon. Duncan Marshall, minister of agriculture for the Province of Alberta, was the speaker at the evening session of the Saskatchewan Agricultural Societies convention proceeding at the University in convocation hall.

The minister made an urgent plea for smaller farms, and for mixed farming, stating the general principle that no man should farm more land than he and his family could work. The old days, he said, were over, when the farmer suffered from land hunger, and he was coming to realize that a quarter section was better than a whole section, both from the financial and family point of view. The land hunger had made of a highly scientific operation a deadly drudgery.

The speaker drew an anology by giving a detailed account of his summer trip to Scotland, alternating rhapsodies on the Shorthorn with vivid passages from Burns adapted to his impressions in visiting his birth place and haunts.

Moving pictures were also shown illustrating the work of the farm boys' camps at the summer exhibitions, a project to which the speaker gave the highest credit. Bringing up a family was after all, he said, the highest and best farm life, while agricultural education was the forerunner of a wonderful development within the next ten years.

SASKATOON, Jan. 11.—With 150 delegates present the annual convention of the Saskatchewan Agricultural Societies opened today at the University of Saskatchewan in conjunction with the provincial seed fair. Dean W. J. Rutherford, delivered an address of welcome.

E. Waddington, of Alameda, in his presidential address, struck a note of optimism in regard to the association which is only one year old. As to the plight of the individual farmer, however, he had another tale to tell. Never in his 35 years experience in the west had he known such a disastrous year as 1920. The depression was not only a financial one.

"This used to be a great old 'next year' country, but this business of selling wheat at less than the cost of production is changing that. Just at present we seem to be like the man who was holding the bear by the tail —we're all right—if we don't let go."

SASKATOON, Jan. 11.—The wheat championship at the provincial seed fair at the University of Saskatchewan has been awarded to George S. Canfield, of Wild Rose, with Ruby Wheat. He had forty-two competitors. Bert Smith, of North Side, Prince Albert, wins the T. Eaton cup, awarded for the first time this year for the championship in seed oats. The winning variety was Banner.

J. J. Coffey, of Dalesboro, with exhibits of Preston wheat, Russian flax and Brome grass seed wins the soldier settler prize of five bushels of registered seed wheat offered by Seager Wheeler, of Rosthern.

French Deputies Unwilling Wait Allied Premiers Meet

PARIS, Jan. 11.—A test of the strength of the government of Premier Leygues is foreshadowed in the chamber of deputies tomorrow by the determination expressed tonight by several groups of deputies that they will insist upon an immediate interpellation of the government on its policy, without awaiting the outcome of the conference of the allied premiers concerning matters still outstanding with Germany, which is to begin January 19.

It had been understood that the opposition would delay its attack so as to give M. Leygues a free hand in the Allied conference, but many deputies had changed their minds tonight at the end of the opening session of the chamber today.

U.S. BALLOONISTS REACH MATTICE GOOD CONDITION

Made Trip of 400 Miles from Moose Factory by Dog Sleighs and Snowshoes

(By Staff Correspondent of The Canadian Press Limited, copyright).

MATTICE, Ont., Jan. 11.—Lieutenants Walter Hinton and Stephen Farrell came to blows here this afternoon in a sensational climax to the American balloonists' trips and only the interposition of the standers by prevented a more serious finish to their differences.

Farrell had arrived shortly after his brother officers and had gone to the home of the Hudson's Bay manager, where he was talking to newspapermen who had come to interview the party. During the relation of his story, Lieut. Hinton arrived and told Farrell not to speak further until official messages had been sent to Washington, at the same time handing him a number of letters and telegrams. In reading these Farrell learned that Hinton, in a letter sent out, had written of Farrell in a manner which the latter resented, and he accused Hinton of sending out false information. Hinton admitted writing letters which were afterwards published in New York, but said they must have been exaggerated. Farrell was quick to retort and emphasised his position by taking off his coat and squaring away for a fight. Farrell struck Hinton on the jaw and knocked him down. At this important stage, friends and newspapermen intervened and the combat was avoided but the officers parted without making up again.

New Scientific Fact

One important scientific fact has been discovered as a result of the American balloonists' trip to Moose Factory, Lieut. Kloor told the correspondents today on his arrival here. He explained that it had been demonstrated that a balloon with a capacity of 35,000 cubic feet could have buoyancy enough to travel 1,200 miles, something that had been thought impossible for a dirigible under 90,000 cubic feet capacity. The crew of the balloon had thrown away everything in the balloon to keep her up in the air, Lieut. Kloor said, including their instruments, which were a statiscope, altimeter and compass.

The naval officers confirmed the story already sent out that they had been traveling through the clouds most of the trip during their trip from Rockaway and they had no idea of their location when they came down. In making the descent the balloon struck a number of trees, before finally lodging in the topmost branches of one.

Nothing in Suicide Pact

There was no truth in the "suicide pact" story, Lieut. Kloor said. "If there had been I would not have spoken of it, but there was not," he said emphatically. Farrell says Hinton persuaded them all to promise not to talk when they reached the railway so that he and Kloor could write "the stuff," and pay their expenses. But he claims the others were double crossed by Hinton.

"I wrote a letter to Frank Bent, the commissioner of contracts in New York City and he (Hinton) asked me to write on it that it was not to be published.

Bent, Farrell said, was a "great pal" of his and respected his wishes, which was the reason his letter was not published. He thought the others were writing under the same agreement.

"As a matter of fact I could have licked both of them then, and could do it now in this room," he declared.

Kept Good Records

Partly as a result of the clash between the officers, none of them will speak further tonight. But Lieut. Farrell had already given considerable information on the trip, his narrative was very complete in detail from the time Rockaway Point was left until the airmen encountered Tom Mark, the Cree Indian, in the woods near Moose Factory.

The airmen, after reading despatches from Secretary Daniels, of the United States navy department, handed to them by Lewis McLaughlin Royal Canadian Mounted Policeman, waiting for them here, decided to remain here until tomorrow afternoon.

Started and Turned Back

The party left Moose Factory on December 26, arriving here about 2 o'clock this afternoon. Although the Americans practised snowshoe traveling before they left James Bay, they found the going on the Missanabie trail very heavy at the outset of their journey and a week ago today they had to send back for more dogs. The first Sunday out a storm compelled them to return to camp after making only one mile.

They encountered blizzards on the early stages of the trip. The day's delay behind schedule time in leaving Moose Factory is explained jokingly as being caused by "too much Christmas." Moose meat formed an important item of the party's daily fare on the trip out.

The entire trip was described by Lieutenant Hinton as more exciting than the flight across the Atlantic which he made on the NC-4.

Mattice, Ont., Jan. 11—(Canadian Press)—The three United States air service balloonists, Lieuts. Farrel, Hinton and Kloor, who landed near Moose Factory after a trip in a free balloon from Rockaway Point, N.Y. returned to civilization today after an uneventful trip by dog sleigh and snowshoe a distance of 400 miles.

All three men are in excellent physical condition. They intended leaving for the east tonight, but no definite plans have been made for their departure. At this place they were met by Lewis McLaughlin, of the Royal Canadian Mounted Police, who handed them a bundle of despatches from government headquarters at Washington but there was no effort made to place them under technical arrest. There were no exciting incidents on the trail from Moose Factory into Mattice. There is no truth in the story sent out that Lieut. Farrel had offered his life in an effort to save his companions. Lieut. Kloor issued a flat denial of this report on arrival here today.

"The N.C.—4 adventure was nothing to this trip," Lieut. Hinton said today, and Lieut Kloor added that it had been the greatest adventure of h's life, this voyage through cloudland into the northern Ontario wilds. Lieut. Hinton declared he would rather cross the Atlantic on a seaplane five times than make another journey such as the one which terminated here this afternoon.

The three toboggans and carriers left Moose Factory at ten o'clock in the morning of December 26, one day earlier than had been expected. The officers took turns in riding, with Lieut. Farrel favored in this respect.

DISABLED MEN MAY RECEIVE FEDERAL RELIEF

Local G. W. V. A. Get Word of Provision For Free Medical Treatment to March 31

While no direct notification has been received locally, advance notices received by R. Gallacher, secretary of the provincial command of the Great War Veterans' Association, are to the effect that direct federal relief is to be available to unemployed, disabled returned soldiers.

At noon Tuesday, local government offices had not received any definite word as to the manner or the amount of the relief to be payable. Disabled unemployed veterans are therefore waiting and hoping that definite authorization will reach this city at an early date.

Free medical treatment is to be given unemployed returned soldiers, according to information received by Secretary S. H. Carter, of the Edmonton local of the G. W. V. A., from provincial president of the G. W. V. A., R. Gallacher.

Mr. Gallacher wires the local offices to the following effect: "I have received today a copy of an order-in-council authorizing free medical treatment only for unemployed returned soldiers.

"The soldiers' civil re-establishment has not yet received official notification, but the Calgary office is acting already on the assumption that authority is forthcoming from Ottawa."

The following provisions, it is pointed out, are made by the government: The treatment must be given at clinics operated by the department or at the men's own homes.

"Men who receive treatment must be certified by the Dominion-provincial labor bureau, that it is impossible for them to secure employment."

The provision is also made that the department of the S. C. R. shall not be required to provide in-patient treatment, and shall not do so unless there is ample available accommodation, the use of which will not handicap the hospitalization of those for whom such accommodation is being held. The man also, will not be allowed any allowances unless his disability is due to service.

Senator Underwood Has Fears For Nitrate Supply

WASHINGTON, Jan. 10—"The capitol is surrounded by an army of lobbyists fighting for dollars by trying to prevent the government from engaging in the manufacture of fertiliser," Senator Underwood, Alabama, Democratic leader, declared today in the Senate. He was speaking against a motion by Senator Lenroot, Republican, Wisconsin, to recommit the bill, proposing formation of a governmen corporation to operate the federal nitrate plant at Muskle Shoals, Alabama. In opening the fight against the bill last week, Senator Lenroot charged that the Alabama Power company would be the chief beneficiary under the legislation, that the company was controlled by a corporation whose principal was in Montreal; and that the British government was the principal stockholder of the controlling corporation.

Senator Underwood said the purpose of the Lenroot motion was to "throttle" the measure, which he declared was necessary to ensure to the United States government a sufficient supply of nitrate in the event of another war.

MRS. SYLVIA FOSTER, of Buffalo, N. Y., who says she wishes she could go into every home and tell how Tanlac completely restored her health after she had lost all hope of ever being well again.

"They had given up all hope of my ever being well again but thanks to Tanlac I am feeling as well now as I ever felt in my life and I only wish I had time to go to every home and tell every sick person about this grand medicine.

"A year ago last January I had a severe attack of influenza which left me in a terribly weakened condition and my appetite was so poor that I ate little more than enough to keep body and soul together.

"My heart palpitated so dreadfully at times that it seemed like it had stopped altogether and I would think my time had come. I was so weak that I couldn't go up the steps without holding to the railing. It was impossible for me to do any housework. I was so nervous that I couldn't drink my tea or coffee without spilling it.

"My sleep was restless and broken and I would have smothering spells and would just have to get up and go to the window so I could breathe.

"I finally started taking Tanlac on the advice of a friend and before I had finished taking the second bottle my neighbors could tell I was improving right along. Well, it has only taken five bottles to restore my health completely.

"My appetite is just splendid now, my nerves are strong and steady, my housework is a real pleasure and I can sleep like a child at night. In fact, I never felt better in my life than I do now."

The above remarkable statement was made by Mrs. Sylvia Foster, of 206 S. Davidson St., Buffalo, N. Y., a well-known and highly respected resident of that city.

Tanlac is sold in Edmonton by the Owl Drug Company, Ltd., and by the leading druggists in every town.

ASPIRIN

Only "Bayer" is Genuine

BAYER

Warning! Unless you see the name "Bayer" on package or on tablets you are not getting Aspirin at all. Take Aspirin only as told in the Bayer package for Colds, Headache, Neuralgia, Rheumatism, Earache, Toothache, Lumbago and for Pain. Then you will be following the directions and dosage worked out by physicians during twenty-one years and proved safe by millions. Handy tin boxes of twelve Bayer Tablets of Aspirin cost few cents. Druggists also sell larger package. Made in Canada. Aspirin is the trade mark (registered in Canada), of Bayer Manufacture of Monoaceticacidester of Salicylicacid.

CANADIAN AVIATOR AND MECHANIC FELL INTO MISSISSIPPI

TIPTONVILLE, Tenn., Jan. 111 — Searching parties today dragged the Mississippi river tonight in an effort to recover the bodies of Captain Geo. H. Simpson, former British and Canadian army aviator and his mechanician Carl Fisher, of Dayton, Ohio, who are believed to have been killed when their seaplane caught fire in midair Sunday, and dropped into the river.

THE WOOL CROPS

Members of the Southern Alberta Wool Growers' Association have shipped 1,437,241 pounds of wool so far this year. This makes a total of 67 cars which they have shipped out this year. With private shipments which have been made, it is estimated that the total clip in the southern part of the province will total 2,000,00 lbs.

Obituary

HENRY JOSEPH HART

The death occurred in the city on Monday of Henry Joseph Hart, infant son of Mr. and Mrs. L. J. Hart, 10133 123rd street. The funeral was held from St. Joachim's church, 110th street, on Tuesday morning at eleven o'clock. Interment took place in the Catholic cemetery, 116th street, Connelly & Armstrong in care of arrangements.

MISS HAWTHORNTHWAITE

The death of Miss Isobel Hawthornthwaite took place at her home in Woodbend Monday at the age of 55 years. The funeral will be held from the undertaking parlors of Andrew Brothers, Tuesday afternoon at 2 o'clock

THOMAS F. ELLIOTT

The death of Corp. Thomas F. Elliott late of the 51st Battalion took place at the Royal Alexandra Hospital Monday after an illness of about a month. The funeral announcements will be made later from the undertaking parlors of Howard and McBride.

Funerals

ALICE GREY

The funeral of Alice Grey, who died in one of the local hospitals on Sunday afternoon Jan. 9th, was held from the parlors of Connelly and Armstrong on Monday afternoon at three o'clock. Rev. Dr. McQueen officiated, interment taking place in the Edmonton cemetery.

:: An Avalanche of Stupendous Price Reductions on Wednesday ::

JANUARY CLEARANCE SALES

Great Sale Offering, Gramophones

Reg. $28.75 and $30, Wednesday, $19.83

There are two different models to choose from. Table size, finely finished hardwood mahogany and highly polished. These gramophones will play Victor, Columbia, Pathe and other makes of records. A wonderful machine for the price. Regular $28.75 and $30.00. Stock Reduction Sale 19.83
(Third Floor)

97-piece English Dinner Sets. Reg. $50.00. Clearing at $32.95

There are just 15 sets in this very special offering for Wednesday. An extra good quality, white with gold band decoration. Splendid shapes. Rich glaze finish. 97 pieces complete. made by one of the best English makers, in Extra good value at $50.00. Stock Reduction Sale $32.95
(THIRD FLOOR)

A Wednesday Morning Rush of Kitchen Earthenware Baking Bowls Reg. 60c, 75c, 85c and $1.25 Sale Price 49c

These are genuine fireproof ovenware mixing bowls in four sizes, small, medium, large and extra large. No household should be without a set of these mixing bowls. 500 to be cleared Wednesday at 49c
(THIRD FLOOR)

Stock Re-adjustment Sale of

Handy Household Requisites

Regular 60c to $1.15

Wednesday 49c

It is many a long day since such big price reductions were offered. Included are galvanized scrub pails, water pails, floor brushes, brooms, floor polishes, aluminum sauce pans, granite sauce pans, japanned trays, large tin dish pans, garbage cans, etc., etc. Regular prices 60c, 65c, 75c, 85c, 95c, $1.00 and $1.15. We cannot promise phone orders on these. 9 a.m. Wednesday rush 49c
(Third Floor.)

Comforters Clearing at Sacrifice

Cotton filled comforters in a large variety of colorings. Fancy sateen and silkoline covers. Well filled with nice soft cotton. Full double bed size, 72" x 72". Regulaa prices $11.50, $12.50 and $12.95. Sale Price $6.95
(Second Floor)

RUGS! RUGS! RUGS! Clearing at 25c p.c. Off

Have you selected that new rug? Our entire stock is offered for this month less 25 p.c. off. All our regular stocks of Wilton, Axminster, Brussels, Tapestry and rag rugs in all sizes and colors at prices less than they can be purchased from the manufacturers. In Oriental designs reproduced from fine Persian carpets; in medallion and allover effects in all colors, suitable for any room in the home. Don't miss this opportunity. Clearance Sale ... 25% OFF

January Clearance Sale of CHILDREN'S MIDDIES

Formerly $1.98—Wednesday at $1.00. There will be a rush for these so be around as early as possible. They are made of a fine white drill in the popular coat or slip-on style, in plain white or with collars and cuffs of contrasting colors. Ages 6 to 12 years. Regular $1.98. January Clearance Sale $1.00
(Second Floor)

An Extraordinary Offering of Dainty Boudoir Caps, Reg. Price 75c. — Clearing 19c

It will never do to come late and hope to share in these, for such a sensationally low price will quickly clean them up. They are prettily made of flowered muslin, trimmed with fine lace and net, in a good range of colors. Regular 75c. January Clearance Sale .. 19c
(Millinery Section—2nd Floor)

Buy Your Spring Dress Goods Length Now and Save Money

It will be decidedly to your advantage to secure a length of dress goods during this great sale and have it made up in the spring. Here is a splendid all-wool quality of

SUEDE CLOTH

in a fine weave, light in weight and 50 inches wide. The colors are saxe, navy, fawn, sand, brown, and grey. Regular price $5.95 yard. Stock Reduction Sale.. $3.95
(Second Floor)

The Hudson's Bay Company

Fort St. John Country

Capt. Haight who arrived on Saturday from Ft. St. John, Peace River, is interested in a cattle ranch on the Half Way river a short distance beyond the western boundary of the Peace River block. The winter of 1919-20 was very hard on cattle in that country. Many cattle had been brought from southern Alberta by rail to Spirit river and then were driven over bad trails and on late pasturage to the St. John district. The early setting in of winter did not permit them to get a start in condition before they had to meet the severe weather of the longest winter on record. Hay was exhausted before the spring arrived and of course there were many losses. The present winter is a direct contrast. The fall weather was mild and the Peace did not freeze over at St. John until December 18th. Cattle were rustling on pasturage until late in December. There has been no severe weather yet and there is still very little snow. Hay is abundant. One of the parties bound for Nelson Forks and Ft. Norman bought the hay they required for their horses at $10 a ton.

The fall was very wet, interfering seriously with the work of threshing. There were three machines working in the settlement. There are about 125 settlers in the St. John district at present. The crop is principally oats. Some wheat is grown. Erb Bros. of Half Way river had some excellent wheat. Mr. Erb, came from Nevada. He is visiting in Nevada and California this winter, and expects to return in the spring with additional settlers.

There is some splendid park country northward from the Peace at St. John. Capt. Haight estimates that it extends for at least 50 miles, from a third to a half is open land.

Coming south by way of Pouce Coupe, Capt. Haight had full notification of the large oil staking in that district by the Imperial Oil Company. The company brought men to Grande Prairie land office who entered for the oil lands and then assigned to the company. The discovery of oil seepages is said to have been the cause of the staking.

If you are interested in business opportunities in Western Canada, write to M. Lett, General Agent, C. N. R. Resources department, corner of Jasper and McDougall avenue, Edmonton, Alta., for list containing nearly 1,800 openings at various points on Canadian National-Grand Trunk Pacific Railway lines between Port Arthur, Ont., and Victoria, B. C. These openings include almost every line of business activity, and several hundred persons have found satisfactory locations through the medium of the C. N. R. list during the past year.

If there are any business openings in your town or district, we shall be glad to be advised of same.

The Real Topic

"Are you still talking about what that audaciously dressed lady had on?"

"No," replied Miss Cayenne; "what she hadn't."

PAIN GONE! RUB SORE, RHEUMATIC ACHING JOINTS

Rub pain away with a small trial bottle of old "St. Jacobs Oil."

Stop "dosing" Rheumatism.

It's pain only; not one case in fifty requires internal treatment. Rub soothing, penetrating "St. Jacobs Oil" right on the "tender spot," and by the time you say Jack Robinson—out comes the rheumatic pain and distress. "St. Jacobs Oil" is a harmless rheumatism liniment which never disappoints and doesn't burn the skin. It takes pain, soreness and stiffness from aching joints, muscles and bones, stops sciatica, lumbago, backache and neuralgia.

Limber up! Get a small trial bottle of old-time, honest "St. Jacobs Oil" from any drug store, and in a moment, you'll be free from pains, aches and stiffness. Don't suffer! Rub rheumatism away.

DR J. D. KELLOGG'S ASTHMA REMEDY

A SAFE AND EFFICIENT RELIEF FOR ASTHMA AND HAY FEVER. IT IS COMPOSED OF HERBS WHICH, WHEN BURNED AND THE FUMES INHALED ACTS PROMPTLY, ALLAYING ALL IRRITATION. A TRIAL WILL CONVINCE.

MAN IS SHOT ON DUBLIN STREET

Dublin, Jan. 11—Early last evening, James Farrell was shot dead and Thomas Connolly was severely wounded in North Brunswick street Dublin by auxiliary police. A few children, who were playing in the street at the time, were the only witnesses.

A semi-official report of the shooting says that while two auxiliary police officers were walking through the streets several shots were fired at them whereupon one of the officers drew his revolver and returned fire.

Royal Wedding is Celebrated at Turin, Italy

Turin, Italy, Jan. 10—The marriage of Princess Bona, third child of the Duke of Genoa, to her cousin, Prince Conrad, nephew to the late king of Bavaria, and son of Prince Leopold, was celebrated Saturday in the presence of a great gathering of royalty. King Victor Emmanuel, Queen Helena, Dowager Queen Margarita, the royal princes and other representatives of Italian and Bavarian royal families attended the ceremony

ECZEMA You are not experimenting when you use Dr. Chase's Ointment for Eczema and Skin Irritations. It relieves at once and gradually heals the skin. Sample box Dr. Chase's Ointment free if you mention this paper and send 2c. stamp for postage. 60c. a box; all dealers or Edmanson, Bates & Co., Limited, Toronto.

Cinnaform Pastilles

Pleasant to use

are sweetened, pleasant-tasting throat lozenges that destroy germs in the mouth and throat. Recommended in cases of Sore Throat, Tonsilitis, Quinsy, and where Influenza or Diphtheria is suspected.

50c. a bottle—smaller size, 35c. At all druggists. National Drug and Chemical Company of Canada, Limited.

EAT

IN THE STRIPED PACKAGE

THE NORTH-WEST BISCUIT COMPANY LTD. EDMONTON, ALTA.

MACDONALD'S PRINCE of WALES CHEWING TOBACCO

"The Tobacco with a heart"

Canada's standard since 1858

Extra Ballot Offer Spurs Candidates on In Salesmanship Race

Enthusiastic Response to Club Members' Efforts Shown by The People of Edmonton And Northern Alberta—Many New Members Get Going in Subscription Drive—Opportune Time to Make Flying Start For Big Automobiles—Extra Credits And Extra Cash Double Incentive

The Special Offer of 50,000 Extra Credits—Ballots Extraordinary—just announced seemed to be the stimulus needed to spur Salesmanship Club Membrs on to active campaigning, as well as the magnet for new members to get going.

This is indicated by the number of new candidates who joined the Salesmanship Club within the past few days, also from the returns in subscriptions made by many who had already started in the race.

Several who had but 5,000 credits to their standing have climbed into the real vote-getting column and from now on will no doubt give a good accounting of their salesmanship ability.

Every one who calls at Club Headquarters express themselves as to how easy it is to obtain subscriptions to The Bulletin; in fact many people who write in from the country towns also say the same, starting that everybody from their section is enthused over The Bulletin and are glad to help a candidate with their subscriptions.

Elation is shown over the wonderfully liberal offer that The Bulletin makes to reward everybody who competes in the Big Subscription Building Campaign which has just nicely started and does not end until February Twelve.

Work Counts Most.

It is natural that all those who are competing are anxious to do their best work NOW when their work counts most. In other words, all candidates are anxious to take advantage of the Ballot Offer Extraordinary. This offer is 50,000 Extra Credits on each and every $24.00 turned in for subscriptions up until ten p.m. Saturday, January Fifteen. The Extra Ballots are in addition to the credits allowed on the subscriptions according to the regular published schedule and should enable a really ambitious candidate to roll up a big score.

Every member of the Salesmanship Club should take full advantage of this Extra Ballot Offer. Those residing in the country districts and towns throughout Northern Alberta should work right up until the last minute Saturday Night, then mail in their subscriptions with a check or Post Office Money Order.

All subscriptions mailed in next Saturday showing by the Post Office stamp that the letter was mailed at, or before ten p.m., will be counted as within the Special Ballot Period, even though the letter does not reach the Salesmanship Club Headquarters until some time Monday or Tuesday. The Post Office Stamp will be taken as evidence the letter was mailed at the proper time.

Double Incentive.

Certainly there is a double incentive for work now as while piling up credits for the Big Awards—the five Automobiles, candidates are also competing for the $500 in Extra Cash Prizes to be awarded for the best work done up to and including January Fifteen—$250 goes to the candidate in Edmonton and $250 to the candidate outside of Edmonton doing the best work during this time.

Of course these are extra prizes in no way effect the Grand Capital Awards, except while candidates are working for these Extra Prizes they are also rolling up a big reserve of vote credits for a much to be desired Grand Award.

Do not forget there are sixty-seven Awards offered in the main prize list — five Automobiles, eleven $100 Awards, eleven $50 Awards and forty $25 Awards; besides a cash commission.

Should Join Now.

Better hurry. Get in your entry blank. Time is growing short. Less than six weeks will elapse until prizes aggregating over $15,000 will be distributed by The Bulletin. Why not join in the race today? Phone 6426. Have one of our representatives pay you a visit, give you receipt books and information as to how to go about winning a wonderful award.

On the other hand, if you feel like calling in person you will receive a hearty welcome at Club Headquarters, 9830 Jasper Avenue where the Club Manager and his corp of assistants are always ready and willing to answer any questions relative to the Salesmanship Club Campaign and the unusual awards offered.

The office is open from nine in the morning until nine in the evening. Come in any time.

Salesmanship Club Members

DISTRICT ONE

(All that part of Edmonton west of 116th Street, including Calder and Dunvegan Shops).

Members.	Credits.
Adam Ast	8,000
Albert Bakewell	8,000
Graydon Crahan	16,000
Miss Lillian Edmundson	8,750
John G. Levers	6,500
Andrew Scott	16,500
Albert W. Sewell	10,500

DISTRICT TWO.

(All that part of Edmonton lying between 95th Street and 116th Street, including Fraser Flats).

Members	Credits
Horace W. Barnett	8,000
Mrs. Minnie Blanchard	8,000
Mrs. Henrietta Brooke	8,000
Jospeh A. Bruyers	8,000
Mrs. Laura Burgess	14,000
Mrs. Carie Carnegie	36,000
Sidney Curtis	8,000
Stephen Dimitroff	8,000
Reginald Dundas	8,000
Mrs. Mary E. Frame	37,500
Mrs. M. G. Graham	38,500
Mrs. C. Stanley Hyland	36,500
Mrs. Edith Kerr	12,500
Karp Krook	8,000
William Micheud	8,000
Hyman Miner	8,000
Mrs. E. H. Molstad	37,000
Mrs. Elize McDougal	8,000
Miss Doris Nelson	8,000
Michel Peltier	8,000
Wm. B. Pilichowski	8,000
Edgar Pudsey	35,500
Horace Robinson	19,000
Walter Ronahan	35,000
Mrs. James Smith	8,000
Ivor A. Thompson	14,000
Archibald Walker	36,500

DISTRICT THREE

All that part of Edmonton east of 95th street, including the Highlands and North Edmonton.

Members.	Credits
Miss Pearl Beaupre	39,000
John Bomerlan	8,000
Mrs. William H. Clark	8,000
Mrs. Elizabeth Gregson	17,000
Oscar A. Long	23,000
Henry N. Lovatt	8,000
Frank Marsh	8,000
John Molley	38,000
Na ha [illegible]	8,000
Mrs. Elsie M. Robotta	38,500
Mrs. E. R. Shaw	23,000
George White	8,000

DISTRICT FOUR

(All that part of South Edmonton east of 101st street).

Members	Credits
Mrs. William Belcher	37,500
John B. Hall	39,500
Mrs. J. H. Molstad	8,000
Walter R. Wells	38,000

DISTRICT FIVE

(All that part of South Edmonton west of 101st street).

Members.	Credits
Ernest Choppell	8,000
Mrs. Percy Eldridge	17,000
Mrs. Edith Eyre	38,000
Miss Margaret Lawrence	39,000

DISTRICT SIX

(All that territory south of Edmonton and the G. T. P. railway, and west of and including the Canadian Northern).

Members.	Credits
Mrs. Wm. Atkinson, Duhamel	14,750
W. Gordon Capling, Ponoka	8,750
Harry P. Ellis, Red Deer	31,500
Miss Bulah M. Griffin, Alix	10,500
C. R. Hembury, Lacombe	10,500
Harry Johnson, Ferintosh	26,250
A. C. McNair, Mirror	38,500
Charles McNevin, Eskine	7,500
Eric A. Oberg, Meeting Creek	22,000
Mrs. C. R. Schmidt, Ponoka	39,750
Jack Sells, Lacombe	34,000
Mrs. Julia S. Shobe, Lacombe	7,500
Allen L. Young, Edberg	24,250

DISTRICT SEVEN

(All that territory south of the G.T.P. Railway and east of the Canadian Northern.)

Members	Credits
Miss Vina V. Chapin, Camrose	28,750
Miss Pearl Emerson, Sedge'k	7,500
H. J. Paradis, Bittern Lake	33,750
Fred Sparrow, Sedgewick	7,500
Miss Olive Webb, Holden	38,000
Miss Marg. Willette, Killam	36,750

DISTRICT EIGHT

(All that territory south of the Saskatchewan River to the G.T.P. Rly. and including all towns on the G.T.P.)

Members	Credits
Mrs. G. Johnson, Wainwright	39,000
Alfonso Jordan, Clark Manor	10,500
Steve Komolnisky, Holden	19,500
Albert A. Krause, Bruderheim	39,250
P. B. Mix, Vermilion	7,500
P. G. Pilkie, Vermilion	38,000
Edward Reil, Ryley	37,250
Mrs. Wm. Rodgers, Vegreville	11,000
Miss A. Symington, Lloydm'r	11,000
C. B. Woods, Manville	11,000

DISTRICT NINE

(All that territory lying north of the Saskatchewan River and south of the Athabaska River.)

Members	Credits
Miss F. Bellemare, Bonney'le	7,500
Miss Katie Bilar, Smoky Lane	7,500
Miss A. Fetterly, Waskatenaw	7,500
Tom Fowler, Athabaska	8,250
E. Donnelly, Radway Centre	7,500
Mrs. Nellie Emes, Brosseau	7,500
T. H. McGregor, Bon Accord	7,500
Fred Ostman, Magnolia	13,750
Teddy Randall, Westlock	10,500
Mrs. A. Vexeau, Bonneyville	7,500

DISTRICT TEN

(All that territory between the Athabaska and the Smoky River and north of the Peace River.)

Members	Credits
Arthur H. Key, High Prairie	8,750
Jack Napier, High Prairie	12,500
Miss Jessie Stewart, Peace River	12,000

DISTRICT ELEVEN

(All that territory west of the Smoky River and south of the Peace River and any other territory not included in the above districts.)

Members	Credits
Miss I. Height, Grande Prairie	20,500
Mrs. Bertha Lee, Spirit River	17,500
Mrs. Marie Sand, Spirit River	15,000

Piles Cured in 6 to 14 Days
Druggists refund money if PAZO OINTMENT fails to cure Itching, Blind, Bleeding or Protruding Piles. Instantly relieves Itching Piles, and you can get restful sleep after first application. 60c.

Strong Men Have Acid Stomach

And They Relieve It With Stuart's Dyspepsia Tablets Instead of Senseless Diet

Consider the bulk of a big man. He needs a lot of good food. And yet a simple dish may so distress him that he will throw

his entire machinery out of order by denying himself the very means of sustaining strength. A better plan, far better, is to follow a meal with a Stuart's Dyspepsia Tablet.

It aids digestion, supplies the stomach with an alkaline effect and thus prevents or relieves the distresses of gassiness, sour stomach, lumpy feeling in throat, biliousness, intestinal indigestion and other such misery due to dyspepsia. Get a 60-cent box at any drug store and be fortified, no matter what you eat or drink.

To Cure a Cold in One Day
Take Grove's LAXATIVE BROMO QUININE tablets. The genuine bears the signature of E. W. Grove. 30c.

TEACHERS AND FARMERS HEARD BY LABOR MEN

H. Greenfields, U.F.A., Sees Better Conditions Ahead For All Classes Through Unity of Purpose

TEACHERS ALLIANCE CASE

Resolutions Passed Dealing With Better Housing Accommodation For Miners And Regulation of Rents

H Greenfields, representing the United Farmers of Alberta, speaking before the conference of the Alberta Federation of Labor Tuesday, on the present conditions, pointed out that we are in a period of transition. A period of changing from that time where there were things wanting, to the time where we are not wanting. "We have unrest, but this is merely a stage in the evolution of better things," he remarked. "There is shaping out of this unrest a demand for better conditions—for new men."

"Out of the experience of the last six years, we have learned," the speaker said, "that if we want to see conditions changed we must change them, and people are looking to organisations like yours and ours to change them. We can do it, but we must have a unity of purpose—not for selfish ends, not for one body, but for the good of the country as a whole. Given this, we can look for better business conditions, better working conditions and better farming.

H. H. Hull, secretary of the social service council, in a short address, outlined the work of organisation, and asked the convention to join the movement as a unit, as the churches, the U.F.A. and the United Farm Women had done, so as to make the movement stronger. Our children are the natural resources of the country, and when we legislate we should do so with our wife and kiddies at home in mind.

W. A. Irwin, provincial president, G.W.V.A., briefly outlined the work of that organisation, its aims and objects, and heartily assured the convention of the co-operative spirit that existed between the two organisations.

G. T. Speelman, representing the brewery and flour workers of the United States, made some very startling statements about the profits that had been made by some manufacturers in that country during the past few years. In speaking of the open shop, he said that there was no such thing as an open shop for the union man, and the employers who wanted workers to work under those conditions, were a hundred years behind in their economics. What the working man wants, he pointed out is a home and comfort, the conditions that make for better citizenship.

The Teachers' Alliance

J. W. Barnett, general secretary-treasurer of the Alberta Teachers' Alliance, was welcomed as a fraternal delegate. He stated that the principle of unionism was the same the world over, whether the organisation was called a professional society or a trades union, i. e., each organisation seeks to give security to and advance the interests of the individual member. The teachers' professional organisations suffer a peculiar disadvantage, for while members of other organisations are able to bring the whole power of the mass to inflict their charges for labor and conditions of work on their client, usually the individual citizen, the teachers' alliance must in every case meet a corporation backed by the whole community, who do not always see things right, and there are occasions when the whole power of the provincial government may be encountered.

The members of the organisation have in their charge your most treasured possession—your children—and since the teacher takes the place of the parent during the hours of the day when the child mind is most alert and receptive, he may exert a greater influence for good or ill even than some homes.

The Alberta Teachers' Alliance stands for education first. They stand for efficiency, and the right type of experienced individuals to influence and direct the training of their charges.

Mr. Barnett dealt at length with the scarcity of qualified teachers and the heavy task ahead of our normal schools to cope with the demand for trained teachers, for although the normal schools are supplying a matter of under 500 teachers per year, and but for the influx of teachers from the old country, the United States and the eastern provinces, these training institutions would be at least 1,000 teachers behind the demand. Teaching conditions are improving elsewhere and the supply from outside would dwindle. Mr. Barnett based his reasoning upon the short professional life of the teacher, approximately 2 1-2 years. He stated that the only way to obtain a sufficient supply of qualified teachers was to improve teaching conditions. The remuneration should be sufficient to attract to and maintain within the profession ambitious and capable men and women who would make it a life work. The teacher should have reasonable security of tenure of position.

Mr. Barnett vigorously attacked the policy of the minister of education in withholding recognition of the teachers' organisation and explained the objects of the Alliance campaign over teachers' agreements, his arguments being heartily applauded by the delegates. He referred to what he considered the old, old policy of smashing an organisation in its early stages by propaganda aimed at discrediting its officials.

Mr. H. C. Newland, fraternal delegate from the Alberta Teachers' Alliance, expressed to the convention a sympathetic appreciation of the educational policy of the federation, and a desire on the part of the alliance for hearty co-operation in the advancement of Education in this province. "The teachers' organization," said Mr. Newland, "is passing through phases of development familiar to members of other organizations, industrial and professional.

Misrepresentation of fundamental policies are simply the points of attack of an anti-teacher propaganda, which resists the efforts of teachers to improve their status. The teachers of the province have sense enough to know who are their benefactors. The flattery and cajolery of the minister of education will not disarm the resentment they feel because of the minister's lurid fulminations against their leaders.

Public Resources

A resolution asking that the natural resources of the province be returned to the province was submitted, but owing to the resolution not covering the whole situation it was left to the executive of the federation to outline a policy discriminating between private ownership and community ownership.

A resolution endorsing the Rosedale co-operative movement was brought up and seemed to be very much in favor. A co-operative store has been in operation in the city for some time and it was reported that the business had made splendid progress.

Resolutions Passed

The following are some of the resolutions passed:

Submitted by local 29, U.M.W. of A., Bankhead:

Whereas, the problem of unemployment is being dealt with by all progressive nations by a system of unemployment insurance, and

Whereas, the matter of unemployment in Canada has become so acute as to require that some radical measures be taken at once, therefore be it

Resolved, that this convention goes on record as being in favor of a National system of compulsory insurance for unemployment, same to be met by a tax on industry.

Submitted by local 2817 U.M.W. of A., Rosedale:

Whereas, in the opinion of this local union, the system still prevalent in many mining camps of housing large numbers of men in bunkhouses is decidedly unsanitary, consequently unhealthy, demoralising, intellectually and otherwise, therefore be it

Resolved that the forthcoming convention of the Alberta federation of labor be importuned to recommend such legislation as will hasten the abolition of bunkhouses; and as a substitute therefor, proper and sanitary sleeping quarters be erected sub-divided into rooms, each room to accommodate not more than two individuals, and be it further

Resolved (for the benefit of married men with families), that all mining companies, especially those operating in isolated and outlying districts, be required to provide family accommodation for at least 50 per cent of the maximum force of employees. This would tend to obviate the enforced temporary separation of so many miners and their families and eliminate the practically double living expenses thereto.

Resolution No. 31. Submitted by T. and L. council, Edmonton:

Resolved that the Alberta federation of labor take up with the Alberta government the necessity of placing upon the statutes an act that would regulate rents.

Submitted by T. and L. council, Lethbridge:

Whereas, it has been realised that mere industrial organization can at best be only secure a so-called fair wage to the organised workers and does not protect such wage when secured, and is by no means a solution of the economic problem confronting the worker, other means being necessary for such protection, therefore be it:

Resolved, that this Alberta federation of labor in convention assembled does hereby earnestly and heartily endorse the co-operative movement as a means of protection for the workers against the depredations of the profiteers.

BOARD OF TRADE ELECTION RESULTS MADE KNOWN JAN. 25

Various Changes Made in Sections, Committees And General Organisation

Besides listening to the interesting address of Dr. Allen, reported fully in another part of this issue, board of trade members at their usual meeting Tuesday made nominations for their new officials of the year. The result of the nominations will be made known to a general meeting to be conducted in the Macdonald hotel Tuesday noon, January 25th.

Various changes in sections and committees of the board of trade have been announced.

In adopting the new by-laws, it was left to the council to name the standing committees and sections of the board. The council has approved of the following standing committees: Agricultural development, commercial and industrial development, community welfare, finance, premises and meetings, membership, publicity, railway and highway, reception, transportation.

The following will be the sections of the board until added to or amended: Ad club, agricultural products, coal, engineering and construction, financial, insurance, manufacturers, professional, real estate, retail, wholesale.

The changes in the standing committees are as follows: community welfare replaces civic interests. This is with a view of widening the scope of the work of this committee. Finance, premises and meetings will in future be one committee. The railway and highway committee is a new standing committee and will do the work which the special railroad committee has had in hand in the past. It will also cover any matters which may come before the board in connection with highways and good roads.

In the formation of the sections some changes have been made, the agricultural products sections replacing the former produce section; the coal operators section is now the coal section including both operators and dealers. A new section has been made for engineers and contractors known as the engineering and construction section. Suggestions for other sections have been made, but owing to the limited number of members available for these sections, it is proposed that any such sections be formed from the members at large without representation on the council until such time as they have a sufficient number to warrant representation. Under the by-laws new sections can be formed by the council at any time during the year.

The board has been requested to assist in the Edmonton convention for soldier settlers' wives to be held January 28th to February 5th. It is planned to bring to the city 250 wives of soldiers who have settled on farms in this district with their children and give them a course of home training as well as a much needed holiday. The board has agreed to obtain a building, if possible, in which to hold this convention.

A legislative committee consisting of Messrs. Woods, Evans and Abbott has been appointed to consider any legislation affecting the city and district which may be presented at the next session of the legislature and to report on amendments that may be asked for in the city charter.

An effort towards securing the extension and completion of the Cut-knife-Whitford Lake line into Edmonton will be made by the new railway and highway committee.

To Be Troubled With CONSTIPATION

THE CAUSE OF MANY ILLS.

If you do not feel well and go to your family physician, one of the first things he will do is ask you to hold out your tongue. The reason for this is that the condition of the tongue shows the condition of the stomach and bowels.

If you allow your bowels to become constipated you will have bilious attacks, sick headaches, coated tongue, foul breath, heartburn, water brash, etc., and those troublesome piles, which cause so much annoyance and misery.

Keep your bowels moving regularly and you won't be sick.

In Milburn's Laxa-Liver Pills you will find just the remedy you require for this purpose. They are purely vegetable and do not gripe, weaken or sicken.

Mr. Jas. S. Harris, Box 934, Halifax, N.S., writes:—"For two years I suffered with constipation. I could not get any thing to cure me, and hardly anything would give me even temporary relief. One day my uncle induced me to try Milburn's Laxa-Liver Pills, and even brought me a vial. I tried them without much faith, but I soon found they were doing me good, and after using the second vial I was relieved of my trouble."

Milburn's Laxa-Liver Pills are 25c. a vial at all dealers, or mailed direct on receipt of price by The Milburn Co., Limited, Toronto, Ont.

—Advertisement

For an odd chair to brighten up a dull corner or to use in any room choose Wicker

Covered with Cretone or Chintz—The bright colors are attractive and the Chair is really comfortable and light enough to be easily moved about by the lady of the house.

A Special Clearance of These Chairs at $35

REGULAR PRICES UP TO $47.50.

With a Foot Stool covered to match you can convert your favorite Chair into a chaise longue.

Blowey - Henry Company

9905 Jasper Ave Phone 9355

Funerals

CATHERINE McWHIRTER

The funeral of Catherine McWhirter, aged thirty years, beloved wife of Thomas McWhirter, 10332 105th street, will take place at 2 o'clock on Friday afternoon from the private chapel of Howard & McBride to the Mount Pleasant cemetery. The Rev. W. K. Thompson will conduct the services.

HENRY JOSEPH HART

The funeral of Henry Joseph Hart, infant son of Mr. and Mrs. E. J. Hart, 10133 123rd street, took place on Tuesday morning at eleven o'clock, from St. Joachim's church to the 116th street Roman Catholic cemetery. Connelly and Armstrong were in care of arrangements.

WALTER THOMAS ELSDEN

The funeral of Walter Thomas Elsden was held on Tuesday afternoon, at two o'clock from his late residence, 12141 86th street, to the Mount Pleasant cemetery. Rev. Canon Ingram Johnson officiated. Connelly and Armstrong being in care of arrangements.

WILLIAM ARNOLD FERRIER

The funeral of William Arnold Ferrier was held from the parlors of Connelly and Armstrong at three o'clock on Tuesday afternoon to the Beechmount cemetery, the Rev. William Grant officiating.

Obituary

THOMAS FRANK ELLIOTT

The death took place in the city on Tuesday morning of Thomas Frank Elliott, aged 38 years, of 10105 McDonald Drive, proprietor of the Bellevue apartments, and a member of the 51st Batt. All members of the 51st Batt. are requested to be present at the funeral services to be held in the private chapel of Howard & McBride, at 2 o'clock on Thursday afternoon.

TOO LATE TO CLASSIFY

TAXI-DRIVER THAT WANTS A JOB. Single man preferred. Apply in person at 9835 Jasper East.

FORTHCOMING
AUCTION SALES
WEDNESDAY AND THURSDAY
Jan. 12th and 13th.
At Mulholland's Store, 9645 Jasper Ave.
At 2 p.m. each Day.
Howe, the auctioneer

PRESBYTERY IN ACCORD CALL TO VANCOUVER

(Continued from Page One)

Mr. McGougan's ministry was spoken of with delight and appreciation by Mr. O. Bush, and others, it being pointed out amongst other things, that when Mr. McGougan came to the church nine years ago there was a debt on the building of $14,000, all of which had been cleared off; there was a small congregation which has now increased to overflowing, the membership had been increased by over 800 members and a $4,000 pipe organ had been installed and paid for.

An Able Teacher

The intellectual ability and the spiritual power of Mr. McGougan was repeatedly referred to by other speakers, who, while greatly lamenting the loss of their pastor, considered that they and the Presbytery of Edmonton should feel proud that they had such a man who commanded the attention of one of the best churches at the coast.

Reasons for Acceptance

That the call was singularly hearty and unanimous, that the field was a large and influential one, that being in a university centre requiring the learning, scholarship and spiritual ability of a man like Mr. McGougan, and that there was great scope for courageous moral and spiritual leadership in the constituency served by Chalmers church, Vancouver, were amongst the reasons advanced by the coast congregation why the Edmonton Presbytery and Knox church should let them have the services of Mr. McGougan.

Both Dr. D. G. McQueen and Principal N. D. Keith, who were appointed to act in the matter on behalf of the coast Presbytery, spoke in the most glowing terms of Mr. McGougan as a man and as a co-worker and said that while they deeply regretted his loss, they felt that the coast needed a man of his calibre and that his going there would be in the best interests of the church at large.

Larger Sphere of Usefulness

After members of Presbytery and of the Knox church had been heard from, the call was placed in Mr. McGougan's hands and in his formal acceptance of it he declared that he considered Knox church one of the most desirable charges in western Canada and that he regretted severing relationships which for the past nine years had been so happy. The fact that Chalmers church, Vancouver, presented a larger sphere of usefulness to him was his only reason for accepting the invitation to that pulpit.

The Presbytery then appointed Rev. Wm. Grant of Westminster church, interim moderator of Knox church during the vacancy occasioned by Mr. McGougan's departure. Mr. Grant will declare the pulpit vacant on the last Sunday of this month, after which preparations will be made to secure a new minister.

TWO BOYS FACE THE MAGISTRATE IN COURT TODAY

One Reported to Have Made Important Confession to Chief Shute, The Other One Mum

The two boys who were arrested at Leduc on Monday in unlawful possession of a Twin City Taxi, were under examination by the city and provincial police officials on Tuesday. It is said that Holgate made important statements to Chief Shute. Ross was interrogated by Inspector Piper, of the provincial police but made no disclosures.

They will come up for preliminary hearing before Magistrate McLeod in the provincial police court this Wednesday morning on two charges: robbery with violence; and the theft of a car valued at $3,000, the property of John McNeill.

Military Orders

BATTERY ORDERS

Battery orders by Major F. H. H. Mewburn, Commanding 61st Battery, C.F.A., Edmonton:

Parade.—Battery Parade at 8 p.m. Wednesday, January 12th, 1921, main Armories, 108th avenue. Instruction in equipment of the 18-pounder Q. F.

H. V. BUCHANAN,
Capt. and Adjt.

Another Case of Blood Poisoning

Persisted in paring his corns with a razor. Foolish when cure is so painless and sure with Putnam's Corn Extractor. Use Putnam's only—it's the best—guaranteed and painless, price 25c at all dealers.

SANTAL CAPSULES MIDY
CATARRH of the BLADDER relieved in 24 HOURS
Each Capsule bears the name MIDY
Beware of counterfeits

"Who sows no seed, no harvest reaps"

THE BEST CHRISTMAS GIFT —AN INDEPENDENT FUTURE

A small monthly payment or a lump sum, paid in advance, will assure to young and old a Canadian Government Annuity of from

$50 to $5,000

a year for life payable monthly or quarterly. May be purchased on a single life, or on two lives jointly. Employers may purchase for their employees.

Apply to your postmaster, or write, postage free, to S. T. Bastedo, Superintendent of Annuities, Ottawa, for new booklet and other information required. Mention age last birthday and sex.

Social Side of City Life

PERSONALS, MEETINGS, CLUB ACTIVITIES, WEDDINGS AND SOCIAL EVENTS

Edited by MRS. K. M. TAYLOR PHONE NO. 3326.

Lieut.-Gov. Brett returned the early part of the week from Calgary where he accompanied Mrs. Brett, who is en route to the Bermuda Islands, accompanied by her son, Dr. Harry Brett and Mrs. Brett. A dispatch to Government House Tuesday stated the party had arrived safely in New York, and expect to sail in a short time for the islands.

• • •

The convenors of committees of the Women's Institute, and others assisting in planning the entertainment of the soldiers wives for the week beginning the 29th, are requested to attend a meeting to be held in the Palm room of the Hudson's Bay, on Friday at three o'clock, to complete final arrangements.

• • •

Mr. and Mrs. C. E. Barry expect to leave Saturday for Rochester, Minnesota, where Mr. Barry will be operated on at the Mayo Bros.' hospital, for goitre.

• • •

Mr. J. J. Duggan is spending the week at his ranch at St. Albert.

The Imperial Oil staff held a very jolly party Monday evening, in the Alexandra Block, having as their guests, Mr. and Mrs. W. E. Bacon, and Mr. and Mrs. W. H. Baker, all of New York.

The early part of the evening was devoted to cards, after which dainty refreshments were served by the ladies.

Aftr the interval an orchestra played delighful music to which the party danced merrily until midnight. During the evening Miss Lottie Wyte sang "Let the Rest of the World Go By" in a most charming manner, adding greatly to the enjoyment of the evening.

The committee in charge of arrangements, consisted of Miss C. Alford, Miss Lottie Whyte, Miss S. Brewster, Mr. S. T. MacCabe, Mr. T. W. Lincoln, Mr. L. A. Gregg and Mr. W. Hawcroft.

• • •

Miss Isabel Sutherland, of Namao, was an Edmonton visitor Monday, leaving Monday night for a four-months' stay in Monterey, California.

• • •

On Tuesday afternoon, Mrs. George Hunter and Mrs. M. Dawe, were joint hostesses at a tea held at the home of Mrs. Hunter, 105th street. The hostesses welcomed the guests at the entrance to the living-room, which was pretty with house plants and trailing ivy vine. After a social chat renewing old acquaintances, the guests were ushered to the dining-room by Mrs. C. E. Morris. The table, dainty with cut glass vase of crimson carnations and ferns, resting on a lace centre-piece, was presided over the first hour by Mrs. H. Stone, and Mrs. Thomas Burt, assisted by Mrs. A. E. Freeman and Mrs. Fred V. Hollands. The second hour, those presiding were Mrs. H. R. Smith and Mrs. L. L. Stepnens, assisting were Mrs. T. J. Howe, Mrs. P. R. Thompson and Mrs. E. H. Mitton. The tea was a great success, socially and fniancially. Over 100 guests called during the afternoon.

The Daily Poem

BUTTERFLIES

When the world was made
  Pan laughed aloud—
The echo was roses
  And silver cloud.

Pan wept and a rainbow
  spun its arch
Where young leaves budded
  On elm and larch.

The sunset colors
  Flashed down the skies—
Pan smiled and lo!
  There were butterflies.

• • •

The Hebrew Young Girls' association of Edmonton, which was recently organised by Mrs. M. Nelson, as leader, Miss Sofie Pollocsk as president, Miss Sadie Frantz, secretary and Miss I. Weinberg, treasurer, held their first entertainment since its organization in the G.W.V.A. hall. The veteran orcnestra in attendance. The first part of the evening, a concert given, with the following program:

1. Piano duet, by the Misses Freifeld and Ostry.
2. Reading by Miss M. Wershof.
3. Whistling solo by Mr. Basil Dow.
4. Violin solo by Mr. G. Goldstein.
5. Vocal solo by Mrs. R. Shaw.

Dancing followed until midnight, with bountiful refreshments served at eleven o'clock. The proceeds of the entertainment to be devoted to the Ukrainian orphans and the Winnipeg Orphans Home. Mrs. M. Nelson by way of celebrating her birthday, gave a red carnation boutenaire to each young man to present to his lady, which was a much appreciated feature of the evening. About 200 guests attended the concert and dance.

• • •

Mr. Rathbone Smith returnen last week from a holiday trip to Alexandria, Virginia, and Washington, D.C. Mrs. Smith and children who are spending the winter in Alexandria, expect to return to Edmonton some time in June.

• • •

The Anglican Young People's association of All Saints church held their first dance of the season in Carlton Hall on Tuesday night with a very large attendance of members and friends. The patronesses included Mrs. Charles Stewart; Mrs. George Malcolmson; Mrs. E. Pierce Goulding and Mrs. McNabb. Lynch's orchestra furnished the music. Many parties were made up of young people from different parts of the city, with several also from the University. The hall was filled to capacity with dancers, while the patronesses and chaperones looked after the refreshment booths. Among those present were Rev. and Mrs. Pierce Goulding; Dr. and Mrs. George Malcolmson; Mr. and Mrs. George McManus and party; Mr. and Mrs. G. Thresher and party; Mr. and Mrs. M. H. Gilbert and party; Mr. and Mrs. Griffiths; Mr. and Mrs. Kenneth Macdonald; Capt. and Mrs. Balfour; Miss Christine Stewart; the Misses McNabb; Mr. and Mrs. Percy Bailey; Miss I. Secord; Mr. and Mrs. Lowie; Dr. and Mrs. W. A. Atkinson; Mrs. R. A. Brooks; Mrs. M. Vane; Mrs. R. Higginson; Mr. and Mrs. G. Abwell; Miss Raynes; Miss Daw; Miss Garton; Miss Doris Charlesworth; Miss Emma MacMahon; Miss Audrey Malcolmson; Miss Fitzgerald; Miss Knight; Miss E. Humphreys; Miss Coyle; Miss Irene Smith; Miss Irene Castor; Miss Maxine McLean; Miss Mabel Hines; L. M. Bryan; G. Price; I. Hinton; A. G. Fogarty; E. Williams; A. McConell; Bob Driscoll; Mr. Bonun; J. G. Lee; Charles McManus; Fred Fisher; G. Charlesworth; T. Gowan; F. McCallum and many others. So successful were the young people with last night's entertainment, that they contemplate holding another in tne early part of February.

• • •

Mrs. Roy Stovel Cook entertained a few friends informally on Wednesday afternoon.

• • •

Two new students will arrive at Westminster Ladies' College on Wednesday in the persons of the Misses Rupert from the state of Washington, U.S.A.

Women's Meetings

Edmonton Chapter O. E. S.

Edmonton chapter, No. 19, will hold its regular meeting on Wednesday evening, January 12th. Visitors welcomed.

• • •

Overseas Nursing Club

The Overseas Nursing Sisters Club will meet at Mrs. J. Turner's home, 9663 87th avenue on Wednesday, Jan. 12th at 8 p.m. All overseas Nursing Sisters whether members or not are urgently requested to be present.

• • •

Annaul Meeting Victorian Order of Nurses

The annual meeting of the board of management of the Victorian Order of Nurses' association will be held at Government House on Wednesday afternoon, January 19th, at 3.30 o'clock. The public are cordially invited to attend.

• • •

Highland's Mission Circle

The Highland's Mission Circle will meet at the home of Miss Griffith, 11312 63rd street, on Wednesday evening, January 12th, at 8 o'clock.

• • •

Mrs. Allan H. Edwards was hostess at a little dinner-party on Monday evening when covers were laid for twelve.

• • •

Mr. Allan H. Edwards will leave this week on a business trip to the coast, to be gone a few weeks

• • •

Mrs. W. H. Cooper of St. Albert is spending some time in the city the guest of Mrs. F. M. Robertson and Mrs. Geo. Kinniard.

• • •

Mrs Norman Campbell left on Monday for her home in Calgary after visiting her parents, Mr. and Mrs. T. M. Turnbull.

• • •

Miss Ethel Austin, of Prince George, B. C., has arrived in the city, to take up her studies at the Westminster Ladies' College.

• • •

Residential accommodation at Westminster Ladies' College is becoming taxed to the utmost. Miss Flora E. Rothney, M. A., of Macleod, is a recent addition to the teaching staff.

• • •

J. E. Baxtarr, Provincial Secretary and Assistant Provincial Commissioner for Boy Scouts, is here to confer with Acting District Commissioner Solway with reference to development of Boy Scout work in this city.

• • •

The Imperial Oil Limited, staff gave a farewell party last evening in the Alexander Block to Mr. and Mrs. W. Bacon and Mr. and Mrs. W. Baker of New York who have been visiting Edmonton for some little time in a business way. The affair was most enjoyable the early part of the evening being devoted to cards. The ladies of the organization served dainty refreshments after which the rest of the evening was devoted to dancing. Among those present were: Mr. and Mrs. F. Turley; Mr and Mrs. A. S. Barnhouse, Mr. and Mrs. S. T. McCabe, Mr. and Mrs. J. Miller, Mr. and Mrs. D. Thompson, Mr. and Mrs. L. A. Gregg, Mr. and Mrs. W. Bacon, (New York), Mr. and Mrs. W. Baker (New York) Mr. and Mrs. B. Baxter, Mr. and Mrs. Donald Ross, Mr. and Mrs. G. R. Parrish, Mr. and Mrs. F. Pyle, Mr. and Mrs. L. Kaufman, Mr. and Mrs. Shepherd, Mr. and Mrs. W. Lincoln, Mrs. W. Johnston, Miss Pauline Johnston, Mrs. A. Neal, Miss L. Brewster,, Misses Parney, S. Mitchell, H. Fransen, G. Alwyyn, L. Whyte, S. Alford, G. Alford, L. Martin, A. Brohman, R. D. Stevenson, MacSwlyn, M. N. Brohman, Messrs. A. Malley, H. Taylor, J. Mawson, W. Howcroft, H. Taylour, D. Capstick, A. Menzies, H. McNabb, H. Kirby, H. Thomas, E. Langford, R. Hay, W. Connor, E. Lawton, D. J. Avison, R. Kennery and many others.

Weddings

BOND—SMITH

At St. Joachim's church on Monday, Jan. 10th, John Vincent Bond, formerly of Ormskirk, Lancs, Eng., was united in marriage to Miss Dorothy Smith, formerly of Franklin Center, P.Q. Rev. Father Daniel, O.M.I., of St. Joseph's Parish, performed the wedding ceremony, and afterwards celebrated Mass during which the nuptial blessing was conferred and Holy Communion given to the newly-married couple. The bride was attended by Miss Seibel and Miss Zinner, the best-man being Mr. Henry Woodard.

• • •

WHIMSTER—PALMER

Rev. G Knox officiated at a pretty house wedding on Tuesday afternoon at the home of Mr. and Mrs. M. R. Palmer when their youngest daughter, Miss Jeanne, was united in marriage with Mr. Herbert M. Whimster of Nelson and formerly of Edmonton, the ceremony being witnessed by only the immediate relatives and friends of the contracting parties.

Through much unselfish effort both as teacher at the Erickson and Deer Lodge schools, as well as in other directions the bride enjoyed a well-deserved popularity, and the very best wishes of a wide circle of friends is extended Mr and Mrs. Whimster for a long and happy wedded life.—Creston, B.C. Review.

• • •

BRADY—WALSH

On Monday, Jan. 10th at the Franciscan R.C. church, North Edmonton, the marriage of Miss Alice A. Walsh and Mr. P. H Brady was solemnized by the Rev. Father Thomas Marie, O.M.I.

The bride looked charming in a gown of Pekin blue, Duchess satin, draped in Turkish fashion with gold lace and elaborately embroidered in gold. Her hat was of transparent gold lace and she carried a shower bouquet of white "mums." She also wore a beautiful Beaver scarf, the gift of the bridegroom Mrs. A. J. Ryan gave the bride away. She wore a handsome toilette of pearl grey satin embroidered in blue and gold.

The church was artistically decorated with palms and cut flowers. The bride was unattended and Mr. A. J. Ryan was witness. Rev. Father Martin played the wedding march.

After the ceremony a buffet luncheon was served by Mrs. A. Ryan to the immediate friends of the bridal couple.

Mr. and Mrs Brady left on the midnight train for Banff where the honeymoon will be spent. The bride travelled in a navy blue silk tricolette suit, heavily braided.

Telegrams of good wishes were received from eastern town also many useful and beautiful presents including a number of cheques.

On their return, Mr and Mrs. Brady will make their home at 11933 83rd street where they will be at home to their friends after February 1st.

Club Notes

Girls' Council

There will be a meeting of the Girls' Council next Tuesday evening at 5.45 sharp, in McDougall Methodist church. All members are asked to be present.

Inter-Varsity Debaters Chosen After Tryouts

After the two elimination tryouts held on January 5th and 10th, for the purpose of determining the debaters to take part in the inter-university debates to be held in February, the judges finally chose Mr. J. Davidson and Mr. W. Carter, to debate against Manitoba, here at the University of Alberta,, and Mr. John McClung and Mr. C. C. Gerber to debate against Saskatchewan at Saskatoon.

These debates are to be held on February 4th, and the competition is for the title of the three provinces. The subject of debate is the control by the three prairie provinces of all mines and minerals. Besides these triangular debates, British Columbia and Alberta are debating on the "League of Nations" on February 15. Miss A. Joyce and Mr. G. Bryan were chosen to represent the University of Alberta.

The judges consisted of Prof. W. Alexander, Dr. McGowan, Mr. Wallace, Prof. Burt and Prof. McGibbon.

Death Occurs of Mrs. E. H. Riley, Calgary

After an illness extending over several months, the death of Mrs. E. H. Riley occurred on Saturday morning at the family residence in Hillhurst. The deceased lady had been a resident of the province for the last 25 years and was very well and favorably known by a large circle of friends. She was born in New Zealand, where the family relatives now reside. The late Mrs. Riley took a very active part in church and social affairs in the Hillhurst district. In addition to her husband, she is survived by one son and two daughters. The eldest son, Captain Tom Riley, was killed in action in France.—Calgary Herald.

Reception by Catholic Women's League For His Grace, Brilliant Success

Scores of women thronged the Palm room of the Macdonald on Tuesday afternoon when the Catholic women's league entertained in honor of Archbishop O'Leary, who gave a very inspiring talk to the women regarding the good work they can accomplish, and warned them not to lose the spirit of charity, loyalty and patriotism which they had shown during the period of the war. He also urged them to a larger share in the great work to be done along charitable lines. In this matter of well doing all classes should be considered, and no religious differences should divide. Those who have great wealth, should have larger responsibility, said His Grace, as wealth was only loaned to us for a little while to do the greatest good while here. Instead of having a Catholic women's league with perhaps a hundred or more members, he assured them as members of the league that he would do personally all in his power to help build the society up to a thousand or more members. He hoped that the league would soon be the largest and most effective organization of its kind in Canada.

Because they were busy with household cares, or other matters, should not be considered as an adequate excuse to remain away from meetings or for taking part in the work to be done. After thanking the ladies in English, for the pleasure enjoyed in being able to meet the ladies of the league, His Grace in perfect French, repeated the same sentiments for the benefit of the French members of the society.

Rev. Father Daniels also made a few remarks, thanking the Archbishop for his inspiring words, as he was sure all the ladies would go forth with a will to do greater things in the future. He then called on Mrs. Wankerl, president of the league, for a few words, and although much surprised, Mrs. Wankerl responded in a few gracious words.

The committee in charge of the reception included Mrs. Wankerl, president; Mrs. J. J. Duggan; Mrs. C. F. Peter; Madame Cote; Mrs. C. W. Sievewright; Mrs. Hawkins; Mrs. Sullivan; Mrs. Vint; Mrs. Cashman; Mrs. J. A. Giroux and Mrs. D. Bard.

His Grace was accompanied by his secretary, Rev. Dr. McGuigan; Monseigneur Pilon, and Father Daniel. Mr. Trimble presided at the piano throughout the reception.

Among those present were Madame Cote, Mrs. Boyle; Mrs. L. A. Giroux; Madame Dubuc; Madame Turcot; Madame Casault; Madame Berry; Madame Gariepy, sr.; Madame E. Gariepy; Miss Boire; Mrs. Dobry; Mrs. Doyle; Mrs. Milligan; Mrs. Cashman; Mrs. J. J. Duggan; Mrs. Davies; Mrs. P. B. Sullivan; Mrs. H. Roche; Mrs. Young; Mrs. S. W. Hawley; Mrs. Vint; Mrs. W. M. Henry; Mrs. Baird; Mrs. C. W. Selvewright; Mrs. C. F. Peters; Mrs. Wankel; Mrs. Hawkins; Mrs. Lynch; Mrs. Haywood, Madame Tessier; Mrs. Butterfield; Mrs. J. Gorman; Mrs. Anderson; Miss Tessier; Mrs. McNeil; Mrs. Barry; Mrs. Lachambre; Mrs. Beauchamp; The Mary and Teresa Kelly; Mrs. Gaboury; Miss Helen Gorman; Miss M. Finn; Miss Mary McNally; Miss Wintel; Mrs A. L. Charlebois; Mrs. Ryan, (Chicago); Mrs. J. H. Culp; Mrs. Hutton; The Misses Strem; Mrs. Facey; Miss Facey; Mrs. Conroy; Mrs. Quigley; Miss Conroy; Mrs. Belanger; Miss Jenvrin; Mrs Lacey; Mrs. Haley; Mrs. Quinlan; Mrs. Scott; Mrs. Morkin; Mrs. Collison; Mrs. Butterfield; Mrs. M. J. Shinners; Mrs. Jerry Heffernan; Mrs. J. K. Cornwall; Mrs. Frank Heffernan; Miss S. Shinners; Mrs. G. E. Roberts; Mrs. C. Roberts; Mrs. O'Flaherty; Mrs. Tierney; Mrs. McCormick; Mrs. Ducey; Mrs. Murray; Mrs. McGee; Mrs. J. Timothy; Mrs. Holcomb; Mrs. McClennan; Miss Blanche Gariepy; Miss Pendle; The Misses Shannon; Mrs. Freeze; Miss McNally; Miss Matthews; Miss Mainsbridge; Mrs. Devlin; Mrs. McDougall; Mrs. Purcell; Mrs. F. Lewis; Mrs. Allen; Mrs. Skipper; Miss Borpee; Miss E. Pilon; Mrs. S. Smith; Mrs. T. Ross; Miss L. Chapman; Miss Davies, and many others.

Christ Church W. A. Elect 1921 Officers

The annual meeting of Christ church W. A Tuesday afternoon was well attended, including ten new members. Mrs. E. Trowbridge, president, was in the chair. The various reports were read and approved, showing splendid work during the year. The Rev. J. M. Comyn-Ching then took tne chair and the following executive for 1921 was elected: Hon. president, Mrs. A. H. Dickins; president, Mrs. E. Trowbridge; first vice president, Mrs J. R. Scott; second vice president, Mrs. R. L. Hoar, secretary, Mrs. W. O. Labelle; treasurer Mrs. G. A. Slater, E. G. D. secretary Mrs H. Wild; superintendent of Chancel work, Miss Crosskill; Dorcas secretary, Mrs. A W. Challand; baby's branch secretary, Mrs. A. Robson; assistant, Mrs. Wild; leaflet secretary, Mrs. N. A. Kilburn; tea convenor, Mrs. R. H. Driscoll; supt. of Junior W. A., Mrs. F. Saunders; assistant, Mrs G. S. Clark.

TORONTO LADIES' QUARTETTE ARE HERE TOMORROW

The Toronto Ladies' Quartette who have been touring the Canadian West for the last three months, will appear at the McDougall auditorium, tomorrow (Thursday), Jan. 13, under the auspices of the Ladies' Aid. The program is one of exceptional merit.

Miss Sina Craine, Soprano, has appeared throughout Ontario with most gratifying success and both press and public have assigned her a place in the front ranks of our most popular concert artists. Miss Craine's voice is a full high soprano of splendid color and quality. She sings with much expression and with an artistic interpretation.

Miss Eunice Prossor, is no stranger to Edmonton audiences, having appeared at the opening of "The Women's Musical Club" of this city, and is counted among the most promising of violinists belonging to the younger generation. Miss Prosser delights her audience with her splendid interpretations. Her genuine temperament and warm sensibilities, a virile attack and steady bow arm, show proof of exceptional talent as well as dignified schooling.

Miss Florence Galbraith, reader, has made four tours of Western Canada, as well as appearing in Ontario. She is a versatile artist, and her dramatic work shows intelligent interpretation and histrionic training.

Miss Rita Irwin, is a sympathetic accompanist and pianist of unusual ability. Her solo work is brilliant and fascinating.

PROGRAM.

Piano Solo—"Bondo Capricciso" .... Mendelssohn
Rita Irwin.
Vocal Solo—"Invitation Waltz" .... Owen
Sina Craine.
Reading—"Patsy Barnes" Paul Dunbar
Florence Galbraith.
Violin Solo—"Gipsy Airs" .. Sarasate
Eunice Prossor.
Vocal Solo—(a) "Down in the Forest" ...... Ronald
(b) "The Star" Rogers
Sina Craine.
Piano Solo—"11th Rhapsody" .. Lizst
Rita Irwin.
Reading—"My Financial Career" .... Leacock
Florence Galbraith.
Violin Solo—(a) "Tambourin Chimois" .... Kreisler
(b) "Ave Maria" ..... Schubert-Wilheking
Eunice Prossor.
Vocal Solo—(a) "For All Eternity" .... Mascheron
(b) "Annie Laurie" (Violin Obligato)
Sina Craine.
Reading—"Gunevere" .... Tennyson
Florence Galbraith.
Vocal Solo—"Sing Sweet Bird" Garry
Sina Craine.
Violin Solo—(a) "Slavonic Dance" (E Minor) .. Dvorak-............ Kreisler
(b) "Leifesfreud" .... Kreisler
Eunice Prossor.
Medley—"Folk Songs" .... (In Costume)
The Quartette.
GOD SAVE THE KING.

A Poor Match

"Who gave Alice away at her wedding?"

"Nobody. She simply threw herself away."—Boston Transcript.

OTHER SOCIETY NEWS WILL FOUND ON PAGE SEVEN

Surprise Party By Members White Shrine Jerusalem

On Saturday, Mr. and Mrs. Ralph Hayes, two recently married members of the White Shrine of Jerusalem, contemplated spending a nice, quiet evening at Mrs. Meadow's home, on 126th street, when a large party of the Shrine members joined them there, and took the opportunity on that occasion of presenting them with their good wishes for their future, accompanied by a gift of a carving set.

Although completely taken by surprise, Mr. Hayes responded on behalf of himself and wife, in happy strain, when the guests immediately sang, "For they are jolly good fellows."

Later, at the close of the buffet supper, the health of the bride and bridegroom was proposed, and all remained standing while the Bridal March from Lohengrin was played. The remainder of the evening was spent in music, vocal solos, chorus, etc., and it was almost midnight before the fun ceased, and the jolly party dispersed.

Among those present were noticed: Mrs. P. Castor, Mrs. Geo. Henry, Mrs. A. Quigley, Mr. McWithey, Mrs. V. Dunham, Mrs. Nickerson, Mrs. E. Nivin, Mrs. M. Bennie, Mrs. Walker, Mrs. Horrocks, the Misses Horrocks, Mrs. Wittman, Mrs. Mathjeson, Mrs. Johnston, Mrs. Spalding, Mrs. Gouck, Mrs. Dey and daughter (from Saskatoon), Mr. and Mrs. Munroe, Mr. and Mrs. T. Hamilton, Mrs. Highet, Mr. and Mrs. Hayes, etc.

Expressions of regret from several who were unable to be present were received.

Pupils' Recital Enjoyable and Creditable Event

A most enjoyable recital was given on Saturday afternoon in the Club room of the First Presbyterian church by the junior and primary pupils of Miss Florence McCleery. There was a large attendance of parents and friends and at the close of the program Miss McCleery was highly complimented on the excellent standard attained by the children, the unanimous opinion being that this was one of the best recitals she has ever given. Miss Simpson's vocal solos were very pleasing and particularly appropriate to the occasion. The following was the program given.—Duet, "Frolic of the Pixes," (Englemann), Anna and Norah Gillis; "A Birdie with a Yellow Bill," Isobel Macdonald; "Happy Jack", Douglas Robertson, (Aletter); "Hunting Song" (Aletter) Margaret Young; duet "Sing Sing," Dorothy McAfee and Kathleen Atkins; "Pixies Waltz Song" (Brown) Irene Perree; "Gipsy Song" (Klein) Hazel Peters; "Bohemian Song" (Aletter) Andrew Gilmore; "Dance of the Brownies" (Kamman) Alleon Grant; duet, "Basket of Roses" (Streabbog) Jack and Billie Graham; song (a) "Got to Practise" (b) "Pickanniny Babe" Miss Mamie Simpson; "Simple Confession," (Thorme) Lisgar Elliott; "March of the Goblins" (Barth) Hattie Hopkins; "Warblings at Eve" (Richards) Kitty Wilson; "Souvenir d'Automne" (Richards) Eleanor Crawford; "Shepherd's Dance" (German) Marjorie Lundy. "God Save the King."

FEDERATION OF YOUNG PEOPLE IS ORGANIZED

The announcement of a federation of the young people's societies of Edmonton and district, will cause some surprise and pleasure to the Edmonton public. This federation is known as the Edmonton Young People's Federation, with its objects:

1. To consolidate the power of the young people of the city and to direct it by unity of motive that it may prove an influence in the moral life of our city.

2.. To provide an organization of sufficient strength and numbers to command for the young people of the city the service of the speakers of the day.

3. To assist the individual societies in solving their respective problems. The mottos is, "Edmonton for Christ."

The first meeting of this new united society in embryo was held on November 3rd, when it was decided by representatives of a number of the city and district churches that a committee be formed to draft a constitution to be submitted to the various societies. This committee consisted of representatives of Holy Trinity Anglican Metropolitan Methodist, Macdonald Baptist, First Baptist, and Robertson Presbyterian. The constitution was presented, with options of assuming parliamentary form or ordinary executive form, asking the various societies to elect their representatives. These representatives met December 14th, and voted for the parliamentary form of procedure, Representation of societies is based upon the society membership. Thirty-five members and over have two representatives, and under thirty-five, one representative.

Tomorrow evening, January 11th, Tuesday, a meeting of representatives will be held in the lecture room of McDougall Methodist church at 8 p.m. This is a very important meeting, and it is imperative that all representatives be present, also representatives of societies who are not clear perhaps to the new form of organization. W. Weis is organizer; A. E. Might is acting as secretary pro tempo.

C. E. GOURLAY
Edison Diamond Phonographs, Sewing Machines and Supplies.
Phone 5544 —— 10048-105th St.

H. B. Kline & Sons Ltd
THE PREMIER JEWELERS
Next to Allen Theatre

FOR PORTRAITS GO TO McDERMID'S PHOTO STUDIO
EAST SIDE OF FIRST ST., HALF BLOCK N. OF JASPER
PHONE 5777 & 2666 AND MAKE AN APPOINTMENT

ALWAYS ORDER
Woodland
Dairy Products to insure Satisfaction.
WOODLAND DAIRY, LIMITED,
Phone 6154.

McClary Hardware Co.
Shelf and Heavy Hardware
Stoves, Ranges, Paints, Oils and Glass
—PHONE 2112—
10158 101st Street. Edmonton

J. H. Morris & CO., LIMITED
9916 JASPER AVENUE
— Phone 1201 —

WEDNESDAY MORNING SPECIALS

Fresh Ground Coffee, 3 lbs.	$1.00
Choice Black Tea, 2 lbs.	90c
Evaporated Apples, 3 lb. pkt.	55c
Creamery Butter, per lb.	57½c
Rolled Oats, 8 lb. sacks,	44c
Whole Green Peas, 3 lbs.,	25c
White Beans, 3 lbs.	25c
Cocoanut, per lb.	28c
Home-made Sauer Kraut, 3 lbs.	25c
Fresh Pineapple, each.	95c
Tangerine Oranges, per dozen,	45c
Blood Oranges, per dozen,	65c
Fresh Celery, 2 lbs.	35c
Sunlight Soap, per pkt.	30c

Embarassing Hairs Can be Quickly Removed

(Beauty Culture)

Hairs can be easily banished from the under-arms, neck and face by this quick, painless method: Mix into a stiff paste some powdered delatone and water, spread on hairy surface and in 2 or 3 minutes rub off, wash the skin and it will be free from hair or blemish. Excepting in very stubborn growths, one application is sufficient. To avoid disappointment, buy the delatone in an original package and mix fresh.

ORDER YOUR CUT FLOWERS FROM Emery Floral Co. Limited
EDMONTON'S LEADING FLORISTS
PHONE 5866

GRIFFIN DRUG CO.
10146 JASPER
PHONE 6245 FOR YOUR DRUG WANTS.

WE TEACH WATCHES TO TELL THE TRUTH
Fine Jewelry and Watch repairing our specialty.
Appoint us your Jewelers.
CROWN JEWELRY CO.
6024 Jasper Ave., Next door to C.P.R. Building. Phone 4077.

KEYSTONE JEWELRY CO.
L. KLINE—Manager.
ISSUER OF MARRIAGE LICENSES
CORNER OF 99th STREET and JASPER AVE.

JANUARY CLEARING SALE of SUITS, COATS, AND SKIRTS
WANTED
For Ready-to-Wear Department, Experienced Saleswoman.
Thompson's
Jasper and 102nd St

"Sing We and Chaunt It"
An Elizabethan Composition Will be One of The Interesting Numbers
—AT—
McDOUGALL CHOIR CONCERT
Tuesday, January 25
AT 8.30 P.M.
Madrigals, Ladies' Choruses, Double Male Quartette, Solos And Sketches
TICKETS 50c—At Heintzman Hall.

RED HOT BARGAINS AT REED'S BAZAAR FOR WEDNESDAY
Clearing lines all through the Store at Rock Bottom Prices

It will be a long time before you again have the opportunity of buying many of these goods at such low prices. This, our annual January Clean-up, is the one season of the year when we are willing to lose money in order to clean up stock.

(STORE OPEN ALL DAY WEDNESDAY)

Broilers
Wire Toasters or Broilers.
Small size 13c
Medium size 16c
Wire Potato Mashers with wooden handles, each 9c

Wire Bowl Strainers
Large wire bowl strainers. Reg. price 35c. Special 19c

EXTRA SPECIAL VALUES
Cut Glass Candle Sticks. Regular $2.50 for $1.50
An odd lot of decorated China Salt Cellars, each 5c
Men's Shaving Mugs to clear at 53c

Cups and Saucers
Fine English China Cups and Saucers. Values to $1.50. To clear at 98c

China Tea Sets
24-piece Foley China Tea Sets to clear at $14.85

LOOK AT THESE BARGAINS
Grey enamel saucers each 4c
30 only, Black Japanned Coal Hods, each 67c
Surprise Wire Egg Beaters, each 3c
Round Soap Shakers or Soap Savers, each 9c
100 foot Wire Clothes lines, each 68c
Boxed Nutmeg Graters, each 4c
Chain Pot Cleaner and scraper, each 9c
Wire Soap Dishes, each 9c
6-quart retinned Pudding Pans, each 29c
8-quart retinned Pudding Pans, each 34c
Large retinned bowl shape Milk Strainers, each 32c

BRONZE STATUARY
$2.75 figures for $1.38
$8.00 figures for $4.00
$8.50 figures for $4.25
$10.75 Aquarium for $5.38
$18.50 figures for $9.25

Wire Coat Hangers
These are small size for children's or small garments. Extra Special
6 FOR 25c

SPECIAL
Tin Steamers with cover, No. 9 size. Reg. $1.00 value for 57c

EXTRA SPECIAL
Krisp Krust Wire Pie Plates, 10 inch size. No soggy pies with these. Each 13c

A Bargain in Useful Art Pieces
Including Flemish Art Jardinieres, Fern Pots, Vases, etc., ranging in price from $6.00 to $8.00. All to clear, your choice for .. $3.89

BARGAINS IN CUT GLASS
8-inch cut glass Berry Bowls .. $5.32
Reg. $9.00 cut glass Sugar and Creams, set $6.00
Reg. $18.50 cut glass 7-piece Water Sets, per set $9.85

French Ivory Photo Frames
Clearing at Half Regular Prices

10321 JASPER AVENUE. NEAR CORNER 103RD STREET.

SOME SHOE SALE

10108 Jasper
Cor. 101St.

The American Shoe Store

Mail Orders
Filled

Entire $55,000 Shoe Stock Marked Below Actual Cost for Rapid Selling. Shoes for Men, Women and Children Going at Less than Half Price All This Week.

Edmonton's Largest Shoe Store Puts Prices in Low Gear, Shoes Go Out at a High Speed

WEDNESDAY MORNING SPECIALS

Get All You Can Right Now at Half Price and Less

ITS THE BIGGEST SALE EDMONTON EVER HAD

WEDNESDAY MORNING SPECIALS

ON RACK No. 4
Wednesday Morning Specials 9 Till 1
Men's Hartt Shoes. Made in black vici kid, brown kid, tan, Russian willow calf skin. Medium light weight soles and combination last. Reg. $15.00. Wednesday morning Special price **$11.45**

ON RACK No. 9
Wednesday Morning Specials
J. & T. Bell Shoes for men who like comfort combined with style. Made in black and tan vici kid. Blucher and Balmoral cut. Double light weight sole. Combination fit, E&Z last. Reg. $18.00. Wednesday Morning Special **$10.85**

SHOES

ON RACK No. 12
Wednesday Morning Specials
Ladies' Pumps, all new spring stock. Up-to-the-minute styles, in patent kid, vici kid and French calf, with French Louis heel. Plain or colonial with fancy buckle effect. Regular $11.00. Thirty pairs only—speed up. Wednesday Morning Special price, per pair **$6.95**

ON RACK No. 18
Wednesday Morning 9 Till 1 Specials
Ladies' Oxfords, new spring stock in patent kid, vici kid, brown kid and tan calf, with Louis, military and Cuban heels. Reg. $10.00 and $12.50. Fifty pairs only—hasten. Wednesday Morning Special Price **$5.95**

ON RACK No. 3
Wednesday Morning 9 Till 1 Special
Nettleton Shoes for men who care for real classic, stylish shoes. In tan willow calf, kangaroo, vici kid and black matt calf skin, on straight, medium or combination last. Regular $22.50. Wednesday Morning Special Price **$13.85**

SHOES

BARGAINS

ON RACK No. 10
Wednesday Morning Specials
Ladies' Hi-cut, 9-inch top genuine French Kid Shoes in dark shade of grey with new Louis heel, Goodyear welt sole, medium and combination last. New spring stock. All sizes. 18 pairs only—Hurry! Reg. $19.50. Wednesday morning Special Price **$6.85**

SHOES

ON RACK No. 22
Wednesday Special
Ladies' genuine fine Havana brown, French kid, in bal. and blucher cut, 9 in. top with Goodyear welted soles, Louis and military heels. An ideal walking shoe. Soft, light weight and solid comfort. Reg. $18.50. Wednesday morning Special Price **$9.85**

BARGAINS

ON RACK No. 16
Wednesday Special
Men's Oxfords. All new spring stock. Light medium or double soles. Plain combination last. Also English brogue effect. Reg. $15.00. Wednesday Morning Special Price, pair **$7.95**

SHOES

ON RACK No. 5
Wednesday Morning 9 Till 1 Special
Men's Manhattan Shoes. Made of fine gunmetal calf, blucher and bal cut. Light weight double soles, Goodyear welts on four lasts. Reg. $14.50. Wednesday Morning Special Price **$7.95**

Men's Felt Slippers Reg. $2.50 95c

Children's Felt Slippers 45c

ON RACK No. 13
Wednesday Morning 9 Till 1 Special
Ladies' shoes in gun metal calf and vici kid. Cuban, Louis and military heels. Lace or button. Reg. $10.00. Wednesday morning Special Price **$5.45**

SHOES

ON RACK No. 20
Wednesday Special
FOR THE KIDDIES
All Classic Shoes, sizes 5 to 7½. Regular $4.50, Sale Price.... $2.95
All Macfarlane Shoes, sizes 5 to 7½. Regular $4.50, Sale Price.... $2.95
Cushion Sole O-to-Peds Shoes, sizes 5 to 7½. Reg. $5.00, Sale Price $2.95
Smoked Elk Shoes, 8 to 10½. Regular $5.50, Sale Price $2.35
Hurlbut Welt Shoes, sizes 5 to 7½ Regular $5.00, Sale Price.... $3.75

ON RACK No. 8
Wednesday Morning 9 Till 1 Special
Dr. Reed's Cushion Sole Shoes —the easiest shoe on earth. Solid comfort can be assured in a pair of Dr. Reed's shoes. Reg. $18.00. Wednesday Morning Special Price **$10.85**

Up-to-Date But Mighty Low in Prices

ON RACK No. 9
Wednesday Morning 9 Till 1 Special
Ladies' hi-cut 9-inch top real fine vici kid and French kid shoes in white, champagne, black, brown and two-tone colors. Louis, Cuban and military heels. Reg. $10.00 and $12.00. Twenty pairs only. Wednesday morning Special Price **$2.95**

Deal Where Your Dollar is Worth Double

You Can Save One-half at the
American Shoe Store

Dr. Allan Gives Exhaustive Review of Mineral Resources At Board of Trade Meeting

Tells of Known Deposits of Coal, Salt, Bituminous Sands, Oils and Other Substances.—Says Small Companies, Without Capital, Cannot be Expected to Develop Oil Resources of Province.

The available information as to Alberta's oil and mineral resources that has been compiled from all geological sources to date was told in an instructive manner to Edmonton Board of Trade members by Professor Allan of the department of geology of the University of Alberta, who at the usual board of trade luncheon Tuesday, dealt exhaustively with the known resources of coal, salt, bituminous sands, oil and other substances and matters.

Regarding development of the oil fields, the professor emphasised his opinion that small companies, concerns without capital, cannot be expected to develop the oil resources of this province. This much he said, was confirmed by the experiences of 1914 when the oil boom was prevalent in the southern part of Alberta. "The field is not one for small enterprises and encouragement should therefore be given to all concerns who are able by their financial and other strength to go ahead with development. We want men in the field who can guarantee development and not those who are out to exploit the land for their own immediate gain." Professor Allan declared.

Dr. Allan in his address said:—

"The future industrial development of this province is largely dependent upon the kind and extent of natural resources which we have to offer to industry.—an accurate knowledge of our resources and the uses to which the idividual resources can be put is urgently needed in the present day.

Results from investigation on natural resources can not always be obtained quickly. In some cases it may require months or even years to obtain definite information on the extent and use of any particular mineral deposit. There is a great need today in this country, as in all others, for properly trained investigators working under proper organizations which will determine the value of these resources.

The actual mineral wealth of this country is not yet known and will not be known for some years to come. Steps have recently been taken to hasten the determination of the mineral possibilities in this province and to obtain information which will be of use to the public, the investigator and to industry.

Coal was discovered in Alberta in 1789 and the first map which showed the occurrence of coal appeared in 1801, and yet today we know very little about our coal resources other than the fact that Alberta contains coal of all grades and for every use as fuel. To date much of our energies have been spent in convincing our eastern friends—and unfortunately some of those living in Alberta as well—that Alberta coals are not all lignite. It is also necessary to occasionally contradict the over-enthusiastic Alberan who publicly sates that this province has vast deposits of anthracite as such is not the case. We will not loose out by obtaining accurate information regarding our coal and its uses and in making that information available for all interestedd. The problem of determining the commercial by-products from Alberta coals has not yet been touched. This field alone seems to have a wide limit.

Until two years ago geological information of our mineral resources was obtained through the Dominion Geological Survey and much valuable imformation has been collected by that organization. The work of Dawson, Tyrrell, McConnell and Dowling, will always remain as pioneer mile posts in the development of this country, but when detailed information on our mineral resources was required it could not be supplied.

Realizing this need the provincial government initiated a branch which has rapidlyy grown and is assuming broad dimensions. Already it has proven its value to Alberta and also to western Canada. The work of this branch started just two years ago. The scope being to obtain accurate information on the occurrence, extent and commercial value of our mineral resources, really the beginning of a provincial survey although the province does not yet own its own natural resources. Let us not give up hope that some day this provincee like most of the others in Canada will control its own resources.

A year ago this work was broadened into a research department within the provincial University. This work is under the direction of the Hon. J. L. Cote who for several years has realized the need for a geological survey of the province being started and he has frequently urged its initiation.

In 1919 little actual field work was undertaken but considerable time was given to compiling all available information on our mineral resources which was more or less concealed in tens of thousands of pages of publications of the geological survey, Dominions Mines Branch and various scientific journals. This information was condensed and prepared in convenient form and represents the first annual report on the mineral resources of Alberta published by the provincial government.

During the summer of 1920 with one field assistant and one office assistant I continued this work and much valuable field data has been obtained. Considerable time was spent in investigating the salt, bituminous sands, oil and iron resources within the province. Two months were spent on these resources between Edmonton and the northern boundary of the province at Fort Smith which is about 670 miles north of Edmonton. Few realize the extent of this province and the fact that Athabasca Landing and not Edmonton is situated midway between the north and south boundaries.

Salt

From time to time reports were current that northern Alberta contained unlimited salt resources. Various wells drilled for oil on the Athabaska and Peace, encountered quantities of salt water. Two wells were also drilled close to McMurray and in these very thick beds of salt have been reported. These well logs showed upwards of 200 feet of rock salt.

Whereas there was reason to doubt the occurrence of beds of this thickness, yet I was of the opinion that the only way in which the absence or presence of commercial beds of salt could be proved was by drilling with a core drill and preserving the core. This was undertaken by the Provincial government in the fall of 1919. A well was sunk within the town site of Fort McMurray. A calyx drill was used, and the core carefully preserved. This core is five inches in diameter at the top and three inches at the bottom. Drilling operations were stopped in November for the winter season, at a depth of 685 feet. The undertaking has been a most successful one, because not only was a 14-foot bed of transparent rock salt encountered, but a complete core has been obtained of the formations, such as has not been surpassed in Canada. The whole of this core has been brought out, and is now being arranged at the University of Alberta in such a way that it will be of use to anyone seeking information on the formations in Northern Alberta. Even though salt had not been encountered, the information which has been obtained would have well repaid the cost of the undertaking. Both salt and gypsum occur in commercial quantities, but plans for further development have not yet been completed.

At the extreme northern boundary of the province, there are numerous salt springs where salt has been deposited continuously from evaporation of the brine. These deposits are pure in quality and when I visited this locality last summer, about 400 tons of salt were available. This salt is used at the Roman Catholic missions in the north, and will be used next summer by the McKenzie Fisheries Company, who have nearly completed their plant on the north shore of Lake Athabaska.

"The demand for salt in Alberta for salting cattle, manufacture of ice cream, and curing purposes alone add encouragement to the development of our own resources. The present freight charges on salt from Sarnia are 80c to 85c per hundred pounds. In 1918 the salt consumption in Canada amounted to 73 pounds per capita, and if the consumption used in the fisheries were deducted, it would reduce the capita consumption to 48 pounds. Even though the quantity of salt required in Alberta would be comparatively small, yet that should not hinder the development of our own resources, if such are commercially available.

Bituminous Sands.

The bituminous sands are exposed along the banks of the Athabasca river for a distance of nearly 100 miles north of Fort McMurray. Exposures also occur up the Athabasca west of McMurray and up the Clearwater east of McMurray. The outcrops indicate that this formation underlies upwards of 15,000 square miles. Bituminous sands, frequently called "tar sands," represent sandstone, which is saturated with bitumen. The percentage of bitumen in the sand varies from 10 to about 22 per cent. I have found that the character of this formation varies from place to place. The texture of the sand ranges from 10 mesh to over 200 mesh, which is about the fineness of cement. The thickness of the formation reaches a maximum of 225 feet, but at many points the upper part has been eroded by ice action. From various tests made on the bituminous sands quantities from 15 to 40 gallons of crude oil rave been extracted from a ton of sand. A conservative estimate of the extent of the bituminous sands is 180 cubic miles, but only an extremely small percentage can ever be utilized. If even a fair percentage of the bitumen could be extracted there is sufficient oil in this deposit to supply the world's demands at the present rate of consumption for over 1,000 years. The real problems in connection with these sands is to find a process which will extract the bitumen from the saturated sands on a commercial scale. Various processes are known, some of these are patented. Up to date none have been proven to be suitable to extract the oil commercially. When such a process is found a very large reserve of crude oil will be available. However, if during the next year or two petroleum is found in commercial quantities in accessible regions the development of the bitumineus sands as a source of oil will be retarded.

Petroleum.

During the past year about 20 drills were at work throughout Alberta north from the international boundary line and two wells were drilled, but not completed, in the lower Mackenzie basin. The one below Fort Norman, the other at Windy Point. These localities are prominently before the public today and the Fort Norman well has proven that a quantity of oil occurs in that region, but there are many difficulties which will hinder the development of this area. The oil from this well is of good quality and has a gravity of 36 to 38 beaume, but the quantity was not officially measured and the first report of "a barrel a minute" was entirely unfounded. This well and the one at Windy Point, on Great Slave Lake, are being drilled by the Imperial Oil company, to whom a great deal of credit is due for undertaking this pioneer work. Statements have been made that this company is holding back actual facts. I have reason to believe that no information is being withheld from the public which can be expected from any private corporation. This discovery has greatly stimulated prospecting and development in other possible producing areas throughout Alberta and the Mackenzie basin and progress is assured in the ensuing year. It must be remembered, however, that there are upwards of 300,000 miles of possible oil-producing territory in Alberta and the Mackenzie basin and that there are a number of possible fields which have been outlined by the systematic geological work carried on by the geological survey and by various companies drilling for oil. Encouragement should be given to any company no matter how small or how large, who is willing to spend money in actual drilling and not on speculation in any part of the probable oil area.

Cuticura Soap Complexions Are Healthy
Soap, Ointment, Talcum, 25c. each. Sold everywhere.

Ends Stubborn Coughs in a Hurry

For real effectiveness, this old home-made remedy has no equal. Easily and cheaply prepared.

You'll never know how quickly a bad cough can be conquered, until you try this famous old home-made remedy. Anyone who has coughed all day and all night, will say that the immediate relief given is almost like magic. It takes but a moment to prepare and really there is nothing better for coughs.

Into a 16-oz. bottle, put 2½ ounces of Pinex; then add plain granulated sugar syrup to make 16 ounces. Or you can use clarified molasses, honey, or corn syrup, instead of sugar syrup. Either way, this mixture saves about two-thirds of the money usually spent for cough preparations, and gives you a more positive, effective remedy. It keeps perfectly, and tastes pleasant —children like it.

You can feel this take hold instantly, soothing and healing the membranes in all the air passages. It promptly loosens a dry, tight cough, and soon you will notice the phlegm thin out, and then disappear altogether. A day's use will usually break up an ordinary throat or chest cold, and it is also splendid for bronchitis, croup, hoarseness, and bronchial asthma.

Pinex is a most valuable concentrated compound of genuine Norway pine extract, the most reliable remedy for throat and chest ailments.

To avoid disappointment ask your druggist for "2½ ounces of Pinex" with directions and don't accept anything else. Guaranteed to give absolute satisfaction or money refunded. The Pinex Co., Toronto, Ont.

MURINE Night and Morning. Have Clean, Healthy Eyes. If they Tire, Itch, Smart or Burn, if Sore, Irritated, Inflamed or Granulated, use Murine often. Soothes, Refreshes. Safe for Infant or Adult. At all Druggists and Opticians.
YOUR EYES

NEW OFFICES IN LONG DISTANCE PHONE SERVICE

The Provincial Government Telephones have opened up offices at the following places:—

Rockeling Bay—Mr. G. A. Wells.
Tolland—Mr. O. H. Webber
Wildmere—Mr. G. L. Wilson
Fawcett—Mr T. B. Hundley.

The opening of these offices will be a great convenience and benefit to the various communities giving direct communication with Edmonton and all long distance points connected with the telephone system.

SON OF JOSEPH LEITER ACCIDENTIALLY KILLED

New Orleans, La., Jan. 10—Joseph Leiter, Jr. aged 14, son of Joseph Leiter, millionaire Chicago and Washington resident, was killed today by the accidental discharge of a shot-gun.

Mothers' Advice

The responsibility for a daughter's future largely rests with the mother. The right influence and the information which is of vital interest to the daughter imparted at the proper time has not only saved the life but insured the success of many a beautiful girl. When a girl's thoughts become sluggish with headaches, dizziness, or a disposition to sleep, pains in back or lower limbs and a desire for solitude, her mother should come to her aid and remember that Lydia E. Pinkham's Vegetable Compound, made from native roots and herbs, will at this time prepare the system for the coming change and start this trying period in a young girl's life without pain or irregularities. Thousands of women residing in every part of the United States bear willing testimony to the wonderful virtues of this medicine, and what it has done for their daughters.

Brooklyn, N. Y.—"I cannot praise Lydia E. Pinkham's Vegetable Compound enough for what it has done for my daughter. She was 15 years of age, very sickly and pale and she had to stay home from school most of the time. She suffered agonies from backache and dizziness and was without appetite. For 3 months she was under the doctor's care and got no better, always complaining about her back and side aching so I did not know what to do. I read in the papers about your wonderful medicine so I made up my mind to try it. She has taken five bottles of Lydia E. Pinkham's Vegetable Compound and doesn't complain any more with her back and side aching. She has gained in weight and feels much better. I recommend Lydia E. Pinkham's Vegetable Compound to all mothers and daughters."—Mrs. M. Simons, 518 Marcy Avenue, Brooklyn, N.Y.

Lydia E. Pinkham's Vegetable Compound

O. C. FOOTBALL
SKATING
HOCKEY
RACING

Sports of All Sorts

BASKETBALL
CURLING
BOWLING
BOXING

EDITED BY W. R. CLARKE

GOVERNMENT TELEPHONES PLAY BAY TEAM IN CITY HOCKEY LEAGUE FIXTURE

Senior City Teams Clash in League Fixture at South Side Rink To-night at 8.30 O'clock—Both Clubs Have Strong Line-ups And Game Promises to Draw Record Attendance For City League

Alberta Government Telephones and the Hudson's Bay hockey teams clash in a senior league fixture at the South Side rink tonight. The game will start sharp at 8.30 o'clock.

The contest between the Bay and the Varsity team last Friday was one of the most brilliant played in the city league in years and resulted in a draw. That gives a good indication of the strength of the commercial team and the showing made by the Telephones in defeating the South Side last Wednesday should give the fans an inkling of the battle they will give the Bay tonight. Both teams are fast, have some good stick handlers and are not afraid to check hard.

It is likely that some change will be made in the Telephone team to strengthen their defence along with Turcott and the result should be increased steadiness. No changes have been announced in the lineup of the Bay team as yet.

City league games this year are attracting large crowds. For both contests up to the present the rink has been comfortably filled and, indeed, the class of hockey being played by the boys deserves even larger attendance. It is likely that tonight's game will set a record for the city league.

Pete Burley will be the referee and the game will start promptly at 8.30 o'clock.

FOUR DIVIDE FIRST MONEY IN FOOTBALL COMPETITION WHILE MANY OTHERS SHARE

Results in The Football Competition For This Week Were Entirely Satisfactory—Regular League Games Are Back in Competition This Week so Competitors Will Have Different Work Picking

If ever there was a turn up in an English Cup competition it occurred last Saturday. With seven first division teams going down to defeat before others of less magnitude in the football star firmament, it will be seen that something out of the ordinary happened. It all goes to show that although there are three distinct divisions of the English league operating on a one, two, three basis, there is very little difference in ability as between the three divisions. Under these circumstances, and taking into consideration everything which had to do with the competition on Saturday, thirteen is a very good number to achieve as a correct number.

Four Participants

It will be gratifying to those who have entered week after week without success to know that those who have got to the top this week are entrants who never before participated in a first prize in The Bulletin football competition. They have all, more or less, been consistent contributors, and this should have a great incentive for those who have yet to win a prize to get in and win this week. In the other parts of the prize list appear names which have never before appeared, and while we congratulate our old friends in bringing home prizes several times, we are better pleased when the honors go round, and lots of new people get their hands in. There are hundreds of good football men and women, who have not yet got into the prize list. This record of last week's results will make them try harder than evr.

Gt Your Coupons In

Every coupon must be taken from a Bulletin paper, and they are available all over the city and district. To the country competitor we would say that he should get his coupons in as early as he can. On the same principle city competitors should not allow the week to slip away without putting in their coupons early. They can all send in as many coupons as they desire, as long as the inevitable "two bits" accompanies each coupon. It is not necessary to put in actual separate two bits with each separate coupon. All that is required is to put in an amount esuivalent to the total at the rate of twenty-five cents each.

Competition Doing Well

The competition is going along nicely. While there are strong rivals, they all started from small beginnings, and The Bulletin will in time be upsides with them all. The writer of this story was the first man in western Canada to start a football competition in any paper, and can assure those who enter that the fine strides being made by the other papers in different parts of the country will be emulated and surpassed in the near future by The Bulletin competition. So get in and show them that Edmonton is as good a football city as any in the Dominion. Here are the details for this week:—

Winners of $21.12 each with thirteen correct results out of twenty games:—

Thos. McKirdy, West Edmonton, Alberta.
Mrs. Wm. Smith, 9846 109th street, city.
A. Pyper, 9859 94th street, city.
Walter Buck, 10619 83rd avenue, city.

Winners of $2.71 each with twelve correct results out of twenty games:—

W. T. Terry, 9723 Jasper avenue, city
G. Mahoney, Hotel Selkirk, city.
John Pyper, 9359 94th street, city.
R. Graham, 8017 95a street, city.
Thos. Burns, S.C.R. hospital, Strathcona.
J. Darkes, 11923 83rd street, city.
Mrs. Marta Haupt, 11835 68th street, city.

Winners of $1.00 each, with eleven correct results out of twenty games:—

Mrs F. Lamb, 11706 92nd street, city.
Kennedy Orr, 11812 104th street, city.
A. Pyper, 9859 94th street, city.
W. Dixon, 12216 74th street, city.
Matt Brown, C.N.R. station, Morinville.
N. R. Carreau, 10615 111th street, city.
Mrs. Gwen Carreau, 10615 111th street, city.
Charles Mackay, 10016 104th street, city
Richard Smith, Box 166, Leduc, Alberta.
F. B. Lamb, 11706 92nd street, city.
James Malcolm, 7510 108th avenue, city.
George Lodge, 9618 Strathcona Road, city.
Charles Mitchell, 12012 90th street, city.
Mrs. Manning, 10139 81st avenue, city.
John Dawson, 9918 104th street, city.
W. C. Smith, Red Deer.
W. Hudson, 8129 81st avenue, city.
G. W. Huston, G.W.V.A., city.
W. Collins, 9726 85th avenue, city.
W. Connolly, No. 1 Fire Hall, city.
W. Stevenson, Room 15, Stanley Block, city.
H. W Harman, Suite 1, Lowe Block city.
T. A. Northey, Camrose, Alta.

There were several near the prize list, and we publish a few of the names below:—

J. R. Chattelbore, 11816 72nd street city.
H. W. Scott, 9627 106A avenue, city.
Thos. Murdoch, Room 11, White Block, city.
J. H. Elliott, 9723 Jasper avenue, city
A. R. Pallett, 9938 112th street, city.
James Devine, 12514 83rd street, city.
W. H. James, 11445 88th street, city.
L. G. Street, 9538 109A avenue, city.
Charlotte V. Martin, 9709 109th street, city.
James McEwan, 9932 122nd avenue, city.
Frank Linford, 12213 92nd street, city.
Harold David James, 11445 88th street, city.
Mrs Richardson, 11916 95th street, city.
J. H. Bennett, 10518 115th street, city.
George Cassidy, 1004 19th avenue East, Calgary.
Mrs. Quinn, 11442 93rd street, city.
George R. Lamb, 11706 92nd street, city.
Laura E. Chormley, 10777 97th street, city.
W Smith, 10038 102nd avenue, city.
George McCormick, Lacombe, Alberta.
R. B. Dalton, Imperial Oil Limited, city.
Mrs. A. Daniel, Box 205, Hardisty, Alberta.
B. O. Coble, 114A Fourth street, S. E., Calgary.
R. J McKay, 11202 78th avenue, city.
T. J. Evans, 10545 87th avenue, city.
Charles Price, No. 6 Fire Hall, city.
J. Clark, 9700 94th street, city.
W. Moore, 535 11th avenue west, city.
G. D. Robson, 9658 103rd avenue, city.
E. Halsall, care Jackson Bros., Jewelers, city.
D. Hanley, 1131 9th street east, Calgary.
Harry Lister, 11054 86th avenue, city.
R. Manson, care P. Burns Plant, city.
J. Morris, 11843 107th street, city.
D. E. Campbell, 9918 104th street, city.
H. Thorne, 10157 89th street, city.

BULLETIN FOOTBALL COMPETITION

$130.25 In Prizes

First Prize, $62.25; Second Prize, $30.00; Third Prize $20.00; And Six Prizes of $3.00 each.

Week ending Jan. 15th—Entries close at midnight Jan. 14th.

The rules of the competition are as follows:—

1. Abandoned games are ruled out of the competition.
2. Competitors may send in as many coupons as they wish, but each coupon must be accompanied by the entry fee of twenty-five cents.
3. In case the first, second, or third prize is divided among two or more prize winners The Bulletin may rearrange the prizes so that each will continue to exceed in value any of the lower prizes.
4. Competitors must delete the names of the clubs they think will lose and delete the names of both if they consider a draw will result.
5. Coupons can only be secured from the sporting page of The Bulletin.
6. All monies received will be returned in prizes. The amount and numbers of prizes will be published every Monday morning for that weeks games. Results of competitions will be published every Wednesday morning, and cheques to successful competitors mailed on that date.
7. All entries must be posted or delivered to The Bulletin before midnight on Fridays. A Friday post mark from points outside of the city of Edmonton will be considered as containing a legitimate entry.
8. The name and address of the competitor must be clearly marked on each coupon.
9. Stamps must not be used as payment for entries.
10. All entries must be addressed to the Editor, Football Competition, Bulletin, Edmonton.
11. The Editor's decision will be final.
12. Employees of The Bulletin are barred from the competition.

Games to be played on Saturday, January 15, 1921:

FIRST DIVISION.
Aston Villa vs. Everton.
Bradford vs. Hudderfield Town.
Oldham Athletic vs. Bolton Wanderers.
Preston North End vs. Derby County.
Sheffield United vs. Middlesboro.

SECOND DIVISION.
Barnsley vs. Leicester City.
Bristol City vs. Cardiff City.
Clapton Orient vs. West Ham United.
Hull City vs. Coventry City.
Port Vale vs. Sheffield Wednesday.

THIRD DIVISION.
Exeter City vs. Brighton and Hove Albion.
Gillingham vs. Brentford.
Merthyr Town vs. Queen's Park.
Millwall vs. Crystal Palace.
Newport County vs. Norwich City.

SCOTTISH LEAGUE.
Aberdeen vs. Falkirk.
Clyde vs. Motherwell.
Hamilton Academicals vs. Rangers.
Hibs vs. Ayr United.
Kilmarnock vs. Hearts.

The above is my selection for the competition ending Jan. 15th, 1921. I agree to abide by the rules of The Bulletin Footbal competition published.

Name in full ....

Address ....

....

Bowling

SENIOR LEAGUE

Cubs took three straight games from the Pioneers in the senior bowling league games at the Pioneer alleys last night. No exceptional scores were rolled. The figures are as follows:

Pioneers				
Kefolas	160	161	122	443
Doyle	108	146	138	392
Hurman	131	139	138	408
Hilderman	173	156	150	479
Merrick	162	145	147	454
Total	734	747	695	2176

Cubs				
Bruner	186	156	144	486
Darron	149	148	149	446
Stinson	112	163	121	396
Burke	171	142	162	475
Forrest	161	144	150	455
Total	799	753	726	2258

Commercial League.

Edmonton City Dairy bowlers took three straight games from the Swift Canadian at the Pioneer alleys last night in a Commercial league. The scores are as follows:

Swift Canadian				
Ryan	115	138	115	638
Zeigler	106	152	148	406
Martin	100	124	117	341
Moffat	126	151	121	398
McKinney	100	114	140	354
Total	547	679	641	1867

E.C.D.				
Hunter	109	158	153	420
Morgan	115	114	114	343
Sommiers	140	184	152	476
Christenson	139	129	142	410
Bellamy	172	135	150	457
Total	675	720	711	2106

THE BOSTON CLOTHING, HAT AND SHOE STORE
Agents for Society Brand Clothing
Walk-Over and Slater Shoes
HART BROS.
Jasper Avenue at 99th Street

BILLY BARTON AND AL ROSS IN FIFTEEN ROUND BOUT AT BIJOU AROUSES INTEREST

Meunier The Crack French-Canadian Heavyweight One of The Most Popular Boxers on The Bill is Matched For Six Rounds With Joe Barton The Edmonton Heavy—Program Promises to be Good One

On Saturday night Edmonton fans will see their first fifteen round bout this season and it promises to be a battle of the first order. Barton and Ross are both willing mixers. In fact Barton believes beating the other fellow before he gets out of his corner and Ross is a boxer who can give and take punishment with anyone.

However, the main event is not the only scrap of the evening. In a six round special event Raymond Meunier, a crack French-Canadian boxer from St. Paul des Metis is matched with Joe Barton. Both are heavyweights. Joe Barton has boxed on several occasions before an Edmonton audience and has every time put up a grand battle. Meunier is a husky youth who is making his first appearance before Edmonton fans. In training he shows speed, boxing and hand hitting. He has many backers in the city and will prove a popular figure on the card.

Taken all round the program promises to be one of the best seen in Edmonton for a long time. Already reservations for the bout have been made to a considerable number and present appearances indicate that the house will be sold out on Saturday night. The plan of the theatre is open to the public at Driscoll's sporting goods store, where reservations may be made.

Ross arrived in Edmonton yesterday morning, and commenced training yesterday afternoon. He appears to be in good condition, and scarcely required the few days work he will have. Yesterday he punched the bag for 20 minutes. He boxed with McNeil and Meunier. He will work out again this afternoon from 2.30 to 3.30 o'clock. Barton having the floor for the following hour. Lefty Brunner and Scotty Lewis, a South Side boy, will probably box a four-round preliminary.

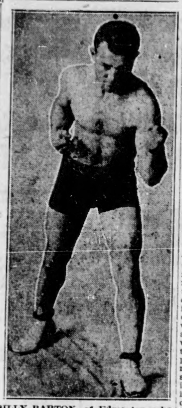

BILLY BARTON, of Edmonton, who will oppose Al Ross, of Calgary, in the 15-round bout at the Bijou theatre on Saturday night.

SCORING FIGURES FOR BIG FOUR UP TO MONDAY GAME

The scoring in Big Four hockey games during the four league games played up to the present gives Briden leading in scoring with J. Anderson and Fraser of the Tigers, close behind. An interesting point in the figures is that the Eskimos have only one assist less than they have goals. The figures are as follows:

	Goals	Asst.	Pts.
Briden, Eskimos	7	2	18
J. Anderson, Tigers	5	3	16
Fraser, Tigers	4	4	16
Keats, Eskimos	5	2	14
Stanley, Tigers	3	3	12
Oliver, Canadians	6	0	12
Brandow, Canadians	3	2	10
O'Leary, Dominions	2	3	10
Gillespie, Dominions	2	3	10
Mitchell, Tigers	3	2	10
Baker, Tigers	3	1	8
Gagne, Eskimos	1	2	6
Simpson, Eskimos	0	3	6
Muirhead, Eskimos	0	2	4
Dutton, Canadians	1	1	4
Martin, Canadians	0	2	4
O. Lynn, Dominions	2	0	4
Trapp, Dominions	2	0	4
Cook, Tigers	1	1	4
Dea, Eskimos	1	0	2
Kendall, Canadians	1	0	2
Grant, Dominions	1	0	2
R. Lynn, Dominions	1	0	2
Butterfield, Domions	1	0	2
E. Anderson, Eskimos	0	1	2
Dunn, Eskimos	0	1	2
Gardiner, Tigers	1	0	2

GRAND CIRCUIT STEWARDS ELECT YEARS OFFICERS

PHILADELPHIA, Jan. 11.—Stewards of the Grand Circuit today re-elected last year's officers and adopted a schedule for 1921 at the final business session of their two-day convention here.

The schedule adopted follows: North Randall, weeks of July 4 and August 8; Toledo, weeks of July 11 and Aug. 1; Kalamazoo, week of July 18; Columbus, weeks of July 25, September 19, and September 26; Philadelphia, week of August 15; Poughkeepsie, week of August 22; Readville, week of August 29; Hartford, week of September 5; Syracuse, week of September 12; Lexington, Weeks of October 2 and 9. Atlanta, week of October 16.

ROWDIES SPOIL BOXING BOUTS AT MONTREAL SHOW

MONTREAL, Jan. 11.—A number of disgraceful incidents marred the boxing show held here last night. About the worst occurred when Eugene Demers, Bert Schneider's second in the main bout, hearing a disparaging remark by a returned soldier, a veteran with only one arm, struck him twice cutting his nose and eye badly.

Another was when Herman, a local fighter had his bout stopped by the referee for fouling his opponent, Gus. Lavinge, and while the latter was in an almost helpless condition, rushed over and tried to strike him again, but was stopped in time.

LANARK CURLERS SCORE BIG WIN OVER CANADIANS

LONDON, Jan. 11.—(Canadian Associated Press.)—In their first match with the curlers of Lanarkshire, the Canadian curlers were admittedly under the disadvantage of starting play so soon after a long journey, and it was no surprise when the Canadians were defeated by a score of 98 to 57. After the first hour the Scots of Lanark held a lead of twenty which they steadily increased. The Canadian scores: Payne 5; Johnston 18; Douglas 10; Waddell 7; Airth 5; Semple 12. Total 57.

O. H. A. GAMES

Senior

University of Toronto 5, Hamilton Tigers 3.

Junior

Oshawa at Port Hope and Bowmanville at Whitby, postponed.

Intermediate

Fort Colborne 6, Niagara Falls 3.
Wiarton 2, Markdale 5.
Huntsville 9, Gravenhurst 10.
Queen's University 2, Belleville 3.
Aurora 3, New Market 8.

TOMMY GIBBONS WINS

CINCINNATI, Jan 11.—Tommy Gibbons, of St. Paul, defeated Chuck Wiggins of Indianapolis in a ten-round bout here tonight.

ROPER WINS

ST. LOUIS, Jan. 11.—Captain Bob Roper of Chicago won the newspaper decision over Homer Smith, of Kalamazoo, Michigan in an eight-round bout here tonight.

AGREEMENT TO BE SIGNED FOR 7 YEARS ONLY

Minor Leagues Agree to New Agreement For Period of Landis' Term

CHICAGO, Jan. 11. — Organised baseball today was brought under the control of Federal Judge K. M. Landis, for at least seven years, when the drafting committee of the National Association of minor leagues officially voted approval of the new national agreement, already accepted by the two major league committees, which creates the office of a baseball commissioner with supreme powers and with Judge Landis as the first incumbent.

All that remains to put the agreement into effect is the official approval of the various league representatives as a whole which probably will be given tomorrow. Baseball men tonight said the presentation of the agreement to the club owners tomorrom would be a "Mere formality" and that the action of the drafting committees virtually constituted formal acceptance by all the parties concerned.

Majors Conciliatory.

The minor leaguers reported a few weeks ago to be decidedly hostile to the new agreement saying it would not give them a fair deal, today found the majors ready to concede the demands made by the smaller circuits. Expressing themselves as satisfied with Judge Landis as baseball commissioner, the minor leaguers were doubtful as to whether a man agreeable to them would be chosen when Judge Landis' term expired, but this matter was quickly settled by the proposition from the majors that the minors sign the agreement for only seven years—the term of Judge Landis' contract. At the end of that time, if a new commissioner is chosen, another man who meets with the approval of the minors must be chosen or they may withdraw from the agreement.

The minor leaguers representatives, at their meeting today voted to restore the draft, but made reservations to the restoration which do not make it compulsory. Any league so desiring may remain out of the draft and the American Association and the New International League announced their intention of not taking part in it. Leagues which do not take part in the general draft will not be permitted to draft players from leagues which do go in, but may draft from each other. The Pacific Coast league is the only class AA organisation that will take part in the draft.

MACKAY INJURED.

In a recent game at Victoria, Mickey Mackay was injured by falling on Johnson's skate and hurting his shoulder. Mickey will be out of the game for some time according to reports from Vancauver.

TREMAINE WINS

TOLEDO, O., Jan. 11.—Carl Tremaine, of England, easily outpointed and outfought Earl Puryear of Baltimore in their 12-round bout here last night according to newspapermen at the ringside.

LADIES' RESULTS

Results in the Granite Ladies' curling games played yesterday, are as follows:

Mrs. Lister 7, Mrs. Ritchie 6.
Mrs. Munshaw 9, Mrs. Mason 3.
Mrs Haverstock 8, Mrs. McMullen 7
Mrs. Graham 3, Mrs. Robarts 7.
Mrs. Jarvis 4, Mrs. Scholfield 13.
Mrs. Cuthbertson 8, Mrs. Leonard 6.

Draw for Friday, Jan. 13

Mrs. Leonard vs. Mrs. Mason.
Mrs. Lister vs. Mrs. Roberts.
Mrs. Ritchie vs. Mrs. Robarts.
Mrs. Munshaw vs. Mrs. McMullen.
Mrs. Cuthbertson vs. Mrs. Haverstock.
Mrs. Graham vs. Mrs. Schoifieldd.

CURLING

Thistle Club

Results at the Thistle rink last night were as follows:

Dallison 8, Ross 13.
Seller 9, Barker 12.
McLennan 7, Smith 12.
Rea 14, Steel 9.

Draws for the Week

Draws for the coming week at the Thistle rink are as follows:

Wednesday

Bryan vs. McMillan.
Blatchford vs. Brown.
Anderson vs. Lea
Simmons vs. Cline.

Strathcona Club

Results at the Scona rink last night are as follows;

Sheppard 7, Argue 12.
McLean 11, Reid 13.
Fisher 11, Fuller 9.

Draws for the Week

Draws for the coming week are as follows:

Wednesda-

McTavish vs. Downes.
Herman vs. McBain.
Buckham vs McKee.

Capital Rink

Results at the Capital rink last night were:

Ebbets 12, Hugo 15.
Fawns 16, Mould 9.
Archibald 20, R. W. Cautley 5.
Boon 6, Cairns 15.
Blackett 11, Bell 9.

Draws for the Week

Draws for the week of January 10 to 16 at the Capital are as follows:

Wednesday, Jan. 12th

McIntosh vs. A. C. Gillespie.
Gifford vs. MacPherson.
J. H. Johnson vs. Hall.
R H. Cautley vs. McPeak.
R. Johnson vs. Richards.

Granite Rink

Results at the Granite rink last night are as follows:

Wilde 13, Williams 9.
Lister 11, Moore 11.
Cutler 7, Wilson 13.
Robarts 7, Speer 12.
Reid 8, Knight 10.

Draws for the Week

Draws for the week of Jan. 10 to 16 are as follows:

Wednesday

McEacheran vs. Knight.
Douglas vs. Pollard.
Ritchie vs. Tory
H. E. Roberts vs. Cutler.
McRae vs. Lister.
Wanless vs. O'Sullivan.

Royal Rink

Results at the Royal rink last night were as follows:

Massie 11, Ross 10.
Collins 9, Deeton 12.
McClung 14, Freeze 11.
J. D. Hunt 13, Martin 9.
Brockie 14, Watson 15.
Gallagher 16, Field 8.
Broad 5, Smallion 15.
Terwilliger 11, Williams 13.
Hughes 11, Megg 9.
Brown 18, Norquay 10.

Ladies Results

Results in the Royal ladies games yesterday were as follows:

Mrs. Murphy 11, Mrs. Beart 14.
Mrs. Halman 6, Mrs. Rutherford 11
Mrs. Williams 5, Mrs. Hall 8.
Mrs. Ellis 11, Mrs. Hughes 9.
Mrs. Harvey 7, Mrs. Quesnell 13.
Mrs. Norquay 5, Mrs. Brown 12.
Mrs. Popham 9, Mrs. Caywood 11.
Mrs. Gallagher 8, Mrs. Donnelly 9.

Following are the week's draws for the Royal rink:

Wednesday, January 12

Taylor vs. Journal.
J. W. Hunt vs Hollands.
Collins vs. Deeton.
Kemp vs. Clark.
McIntyre vs. Anderson.
Dunlop vs. Moir.
Madill vs. Young.
Douglas vs. Rae.
Graham vs. F. Smith.

BOXING 15 ROUNDS

SATURDAY, JANUARY 15, 8.30 P.M.
BILLY BARTON VS. AL ROSS
At 160 Pounds.

SPECIAL EVENT 6 ROUNDS AT 175 POUNDS
RAYMOND MEANIER VS. JOE BARTON
JOE DRENICK VS. YOUNG DORIE
PRICES—$2.00, $1.50, $1.00.
Tickets For Sale at Driscoll's. Phone 1035.

Everybody Smokes

OLD CHUM

Canada's Favorit Pipe Tobacco.

REGENT

Direction, S. W. E. Candy

LAST TIME TODAY

BLIND YOUTH

Screen Version of The Worlds Famous Stage Success by Tellegen

BARTINE BURKETTE in Star Comedy.

"RINGS And THINGS"

"THE MOONRIDERS"

—ADDED—
A Dramalogue
CONTENT

10c Mat. 20c 15c Eve. 30c

PANTAGES

Daily at 3 and 8:30 p. m.

"LAST NIGHT"

With Earl Cavanaugh And Ann Francis

PAUL PETCHING

COURTNEY AND IRWIN

WILKINS & WILKINS

"The Tango Lesson"

ORVILLE STAMM

"PIRATE GOLD"

LARRY SEMON

—IN—

"THE SUITOR"

ALLEN

LAST TIMES TODAY

The LAW of the YUKON

Based Upon The Poem by ROBERT W. SERVICE.

—Action Crowds Action
—Thrill Succeeds Thrill
—And Laughter Hovers Ever near to Chase Away Your Tears.

THURS., FRI., AND SAT.

TWIN BEDS

FEATURING MR. AND MRS. CARTER DE HAVEN

MONARCH THEATRE

LAST TIME TODAY

No God—No Sin—No Future Life Had Been Their Creed

SEE BASIL KING'S POWERFUL DRAMA

EARTHBOUND

And Learn The Answer From The Other Side.

YOUR LAST CHANCE TODAY

Orpheum

Orpheum Circuit

AT NEW EMPIRE
LAST TIMES TODAY

CLAUDE & FANNY USHER
In "A Bide-A-Wee-Home"

Edward Foley And Lecture Lea
In "A Musical Comedy Divertisement"

BELLE MONTROSE
In "Her Only Chance"

HERBERT BROOKS
In "Wit and Wonderment"

VALENTINE And BELL
The Furniture Removers

"Step Lively" With
MILDRED ROGERS

MURRAY KISSEN
In "A Hungarian Rhapsody" with Harry Watson, Ben Ruebe, and Frank Corbett.

NIGHTS .... 35c to $1.25
MATINEES .... 25c to 75c

EMPRESS

LAST TIME TODAY

BEBE DANIELS

—IN—

You Never Can Tell

A Saturday Evening Post Story
A High Class Feature Comedy in Which The Latest Parisien Fashions Play a Prominent Part.

LAST HALF OF THIS WEEK

WILLIAM S. HART

—IN—

THE CRADLE OF COURAGE

John Smith's House

The meeting was interrupted by the entrance of one who made his way to the platform and whispered excitedly to the chairman.

"Is Mr. Smith in the audience?" broke forth the presiding officer. "I am informed that his house is afire."

Forty men sprang to their feet.

"It is the house of Mr. John Smith" added the chairman

"Thank goodness," fervently exclaimed one man, resuming his seat. —World Wide.

NEW EMPIRE

SPECIAL RETURN ENGAGEMENT

3 DAYS, COM. THURSDAY
MATINEE ON SAT.

Trans-Canada Theatres, Ltd., And Mr. Percy Hutchison Present
THE GREAT ENGLISH COMEDY SUCCESS

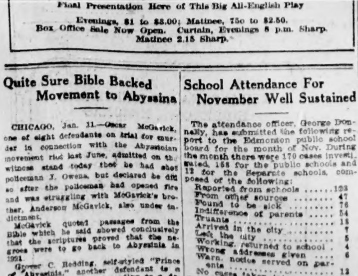

Final Presentation Here of This Big All-English Play

Evenings, $1 to $3.00; Matinee, 75c to $2.50.
Box Office Sale Now Open. Curtain, Evenings 8 p.m. Sharp.
Matinee 2.15 Sharp.

Quite Sure Bible Backed Movement to Abyssina

CHICAGO, Jan. 11.—Oscar McGavick, one of eight defendants on trial for murder in connection with the Abyssinian movement riot last June, admitted on the witness stand today that he had shot policeman J. Owens, but declared he did so after the policeman had opened fire and was struggling with McGavick's brother, Anderson McGavick, also under indictment.

McGavick quoted passages from the Bible which he said showed conclusively that the scriptures proved that the negroes were to go back to Abyssinia in 1921.

Grover C. Redding, self-styled "Prince of Abyssinia," another defendant is a Jew and not a negro according to a declaration by McGavick.

McGavick testified that Redding told him the Abyssinian government had appropriated $77,000,000 to bring negroes back to Abyssinia.

When testimony was offered against him, Redding tossed law books around the court room and attempted to disrobe.

School Attendance For November Well Sustained

The attendance officer, George Donnelly, has submitted the following report to the Edmonton public school board for the month of Nov. During the month there were 170 cases investigated, 158 for the public schools and 12 for the Separate schools, composed of the following:

Reported from schools	123
From other sources	47
Found to be sick	76
Indifference of parents	54
Truants	18
Arrived in the city	7
Left the city	5
Working, returned to school	4
Wrong addresses given	6
Warn. notice served on parents	12

No cases taken into court and no exemptions granted.

Must Be Rushing Someone

"What girl is he rushing now?"

"Didn't know he was rushing any. Why?"

"I see him standing at a downtown corner every night at the rush hour."

GO TO THEATRE

Regent

In "Blind Youth," the National pictures feature, now playing at the Regent theatre, the hero is an exception to the rule that every mother thinks her own goose a swan.

Shortly after he comes to man's estate he is cast off by this mother. But other women seem to like him. He marries his model in Paris, and when he comes back to America a failure, he is picked up from a park bench by a young woman, whom he later marries. However, he is no bigamist,—there are extenuating circumstances.

But the dead past has not buried its dead, and one of the most formidable ghosts of it—the Paris model—is not laid for some time. And the complications that arise—both serious and humorous—seem to be almost impossible of solution. Love finds a way, however.

"Blind Youth" was adopted by Katherine Reed from the play of the same name by Lou Tellegen and Willard Mack. Ted Sloman directed it, and Walter McGrail and Leatrice Joy are the featured players.

Pantages

There was a time, and not so long ago, that, when the audiences at the Ziegfield Follies used to sit up and pay attention when Wilkins and Wilkins occupied the centre of the stage. For Charlie Wilkins is acknowledged one of the cleverest pantomime dancing comedians in the business; and it was a sad blow for the genial Flo Ziegfield when the dancer decided to quit musical comedy and take a trip over the Pantages circuit. He and his partner are added attractions in Edmonton this week, and are certainly making good with their comedy patter and novelty "stepping."

The headliner is a tabloid musical comedy, "Last Night," introducing such nation-wide favorites as Earl Cavanaugh and Ann Francis, supported by a beauty chorus that has lots of good clothes, the correct figure to hang them on, and knows how to wear the glad raiment in order to please the tired business man.

Kubelik, master of the violin, has not attained the proficiency of playing the instrument with a 70-lb. bulldog strapped to the arm that manipulates the bow. But Orville Stamm performs this feat, and withal is a clever musician.

Paul Petching introduces a beautiful electrical novelty, in which he extracts music from the various stage settings such as roses, sun flowers and a flower garden. "It Just Happened" is a song and dance act by Minerva Courtney and Harry Irwin, that rounds out a splendid bill.

The new serial "Pirate Gold," starring George Seitz and Margaret Courtot, is away to a flying start, while Larry Semon is even funnier than ever in his new screen comedy, "The Suitor."

Empress

Styles eight months in advance.

That was the problem facing Realart costumers in arranging the big show scene of "You Never Can Tell," the initial Bebe Daniels starring vehicle which is scoring such a big hit at the Empress.

For it would be some months after taking before the picture's release. And the styles must be novel to attract the feminine playgoer, who, no matter how modest her own wardrobe, more and more demands the last and latest modes in pictures.

To make the show really entertaining—and instructive to the woman who keeps up with the styles—special arrangements were made with several big Parisian designers whereby gowns are shown which will not be sold until the spring and summer of 1921.

The fashion show is held in a big New York hotel with mannequins parading before fashionable audiences just as they actually do every season in Gotham. Thus in films is presented a 'fashion show' that women of the inland cities can enjoy equally with their New York sisters.

Monarch

Extended runs at the Astor theatre in New York and at the Playhouse in Chicago, big legitimate theatres and an attendance that broke all records at the Capitol, in New York, the world's largest motion picture theatre, have proved conclusively that "Earthbound" which will be shown at the Monarch for the last times today, is one of the biggest motion picture attractions ever offered to the public.

It was universally praised by the theatrical critics of both cities.

Aside from the fact that Basil King's great story is presented with an all star cast and that a whole year of work was spent upon it, to make it technically perfect, this picture has a plot different to any that has ever been attempted before.

The story carries the passion swept destinies of a faithless man and a seductive woman even into the life beyon.

Allen

Irish humor is proof against the rigors of the North. The mercury in the thermometer may freeze, but the wit of the little Irishman, Barney McCool, flows on freely.

Barney McCool is a character in "The Law of the Yukon," Charles Miller's production, based on Robert W. Service's poem, which is today's principal offering at the Allen theatre. While Barney is not the hero, he is one of the principal figures in this photodrama. He appoints himself the guardian of Morgan Kleath, a seeming tenderfoot who wears a "boiled shirt" and creased trousers and who came to edit the first daily of the Yukon country.

The early days of the gold rush are well described. There is action a-plenty, shown against a beautiful background of snow-covered mountains. The outdoor scenes are exceptional The mining town is typical of those we read about. The strong men with their deep hates and loves, the women who made the Yukon country, are ably portrayed. Telling the story here would not be fair. It is enough to say that there is an appeal for every type of movie fan. The most casual patron of the motion picture will find in this picture a convincing argument for the value of such entertainment.

Orpheum

It would be a brave man who played poker with Herbert Brooks, who entertains with a deck of cards this week at the Orpheum. Mr Brooks showed how simple it is to make four kings where only three were dealt, how to draw the joker—from the tip of the nose—and how any given card can be produced without looking at an instant's notice. At imminent risk of all kinds of penalties from the Magical society he "showed" the audience the audience how all his tricks were done, but there is no prospect of a great increase in the number of local card tricksters as a result of the revelations.

Valentine and Bell, who open the show, have, without doubt, the cleverest cycling act ever seen here. In the first place the partners ride every piece of furniture in the room, including table, clock, gramophone, and finally the floor lamp stand. Both are experts on the ordinary common or garden bicycle, showing how such a craft is as safe as the deck of a ship and equally conducive to free movement, when one knows how.

Claud and Fannie Usher, popular with local Orpheum patrons, are back again with the heart touching "tough kid" sketch. Miss Usher improves each year. The portrayal of the "tough kid" in all emotions is wonderful, while Mr. Usher gives her good support.

Edward Foley and Lea Leture have a song and dance turn that possesses snap and liveliness, and although the team is unfortunate in having songs and patter that have been used here quite recently, "they get away with it" through sheer personality

Murray Kissen is accompanied by three fellow singers in a Hebrew chatter and vocal quartette turn, while Belle Montrose, assisted by a male partner, whose name is not given, puts on a "green actorine" stunt which receives only medium acceptance.

The bill winds up with a smart dance act in which Mildred Roger is assisted by four young men, all of whom are good exponents of the dancing art.

Productions at City Theatres For Today

SCREEN

REGENT—Lou Tellegen's "Blind Youth," with all-star cast.

ALLEN—"The Law of the Yukon," based on the famous story by Robert W. Service.

MONARCH—Basil King's famous story, "Earth Bound."

EMPRESS—Bebe Daniels in "You Never Can Tell."

VAUDEVILLE

ORPHEUM—Claude and Fanny Usher in "A Bide-a-Wee Home," and six other acts.

PANTAGES—Six acts, headed by "Last Night," with Earl Cavanaugh and several congenial companions. Opening episode of "Pirate Gold."

New Empire

"The Maid of the Mountains," the biggest spectacular musical comedy success in the world's history, with the entire London company, will be the attraction at the New Empire theatre for three days commencing Thursday night, with a regular matinee on Saturday, it being a special return engagement.

"The Maid of the Mountains" comes here direct from London, England, where it ran for five years, breaking all records for a continuous run of one musical comedy.

This piece is described as a musical play in three acts with the book by Frederick Lonsdale, lyrics by Harry Graham, F. Clifford Harris and Valentine, music by Harold Fraser-Simson and numbers by James W. Tate.

It is a George Edwards production, brought intact to Canada under a special arrangement with the estate of George Edwards and will be offered here as originally staged by Oscar Asche.

Among the musical numbers, most of which have already found their way to Canada via "His Master's Voice" are: "Friends Have to Part," "Live for Today," "My Life is Love," "Farewell," "Dividing the Spoil," "We're Gathered Here," "Love Will Find a Way," "Save Us," "Dirty Work," "A Paradise for Two," "Husbands and Wives," "A Bachelor Gay," "I Understood," "When Each Day," "Good People, Gather Round," "When You're in Love," "Over There and Over Here," and "Friendship and Love."

Secrets of the Movies Revealed

Q.—What is the name of the instrument used in producing flames in fire scenes?

A.—In the studios this instrument is known as a lacapodean torch and consists of a metal ce- attached to an iron pipe about six feet in length. The operator blows in one end and with each blast there is produced a large flame which immediately dies out as soon as the blast is exhausted.

Q.—How much did Charlie Chaplin receive for his picture "The Kid"?

A.—It is reported that Chaplin recently sold this picture for $800,000.

Q.—Who was the first film actor to make a personal appearance in the United States?

A.—King Baggott has that distinction. This occurred on Oct. 1910 when Baggott appeared personally to deny a rumor of the death of Florence Lawrence.

Q.—Where was Clara Horton born and was she ever on the stage

A.—Clara comes from Brooklyn, N.Y., and is now sixteen years old. Despite her youth she has been on the stage for twelve years. She is now in the movies, her latest picture being "Prisoners of Love," with Betty Compson. Miss Horton has blue eyes and golden hair.

Q.—What color of hair and eyes has Daisy Robinson and where does she live?

A.—Daisy, whose home is at 2852 Beechwood Dr., Los Angeles, has brown hair and eyes.

Q.—Which of the Talmadge sisters have bobbed hair?

A.—Constance, Natalie and Norma, all three wore their hair bobbed until recently when Norma allowed her hair to grow and it is now shoulder length. The other two sisters have no idea of giving up their bobbed tresses.

Q.—Who is the baby film star whose success on the screen was the cause of her parents' divorce

A.—Baby Marie Osborne, famous as little Mary Sunshine, and her $1,000 a week salary in the movies were responsible for a broken home and the divorce of her parents. Before Baby Marie went into the movies her parents were poor and happy. The child's tremendous earnings caused dissension in the family which resulted in several kidnappings of the child and finally a divorce. Mary has a younger sister, Gloria, who seems destined to duplicate her sister's success on the screen. Mrs. Edytha Osborn, the mother, was recently granted custody of both children by the court.

Q.—How old is Darrell Foss and where was he born?

A.—Foss was born in Wisconsin in 1893. He weighs 165 pounds and has brown hair and eyes

Q.—To whom is Vivian Martin married?

A.—Miss Martin, who is 24 years old is Mrs. William Jefferson in private life.

What is the best way to get the latest photographs of your film favorites? Learn how to do it by reading tomorrow's department.

(Copyright 1921—Thompson Feature Service.

Social Side of City Life

(Continued from Page Four).

Pupils of Miss Sybil Saunders Give Recital

The pupils of Miss Sybil Saunders held a highly successful piano recital in the assembly hall of Alberta College South on Saturday afternoon. A large audience fully appreciated the program of solos, duets and trios that were given. Those who took part were: Marjorie Allin, Leila Allin, Amo Bell, Dorothy Browning, Ellsie Stelhaber, Jean Knudson, Dorothy Knudson, Lois Keller, Kathleen Keller, Margaret Leiman, Louise Leiman, Doris Marshall, Mary McMullin, Jean Moors, Audrey McKim, Nancy Rudolph, Winnie Sherwin, Mary Spencer, Dorothy Wallace, Eardley Allin, Lee Dallison, Carman McKim, Winsield Race, Morley Tuttle.

During the afternoon the prizes for the recent Christmas examinations were presented by Miss Garbutt. The successful ones were: Leila Allin, Kathleen Keilor, Amo Bell, Jean Knutson, and Morley Tuttle.

Violin selections were given by three pupils of Miss Gladys Flint; Miss Jessie Derby, Miss Winnie Luts and Mr. Alfred Kingley.

SOUTH SIDE

Mr. J. F. McMullen is absent on a business trip to Duluth, which will occupy about ten days.

• • •

Mr. Alexander Elder, of Coalspur, and Mr. Edward Elder, of Alix, spent the week-end at their home in the city.

• • •

The little daughter of Mr. and Mrs. G. A. Clayton is suffering from an attack of diphtheria.

• • •

The U.F.W.A. will hold a big social gathering next Friday evening, Jan. 14th, in the form of a concert, dance and box social. It will take place in the East Edmonton School, Wye Road.

• • •

The students of Westminster Ladies' College have the Strathcona Skating Rink for hockey practice on Monday's Wednesdays and Fridays from 3 to 4 o'clock in the afternoon.

• • •

The annual congregational banquet in connection with Strathcona Baptist Church, together with yearly reports and the election of officers for 1921, will take place next Friday evening.

• • •

The last whist drive and dance for the present season under the auspices of Lodge Strathcona, S.O.E. will take place in the S.O.E. hall, South Side on Saturday, Jan. 22nd.

• • •

Mr. and Mrs. Frank Swann entertained a few friends on Sunday evening at a pleasat little supper, given in celebration of the christening of their little son. The baptismal ceremony took place in Holy Trinity church, with the Rev. Canon Carruthers officiating. The baby received the name of Leslie Frank. Mr. Charles Mison stood for godfather and Mrs. Charles Mison for godmother.

• • •

Mrs. H. P. Madsen is making arrangements for a trip to England, and plans to leave Edmonton with her little son in the early spring to spend a few months with her relatives in Nottingham and other points. Miss Hood will also leave at the same time, and will travel in company with Mrs. Madsen. Miss Hood intends to spend the summer visiting her people in England.

• • •

On behalf of the Flower Fund of Knox Church, a sale of home-cooking was held on Saturday aternoon in Pickney's store on Whyte avenue, with Mrs. Grieve ad Mrs. Kinnear in charge. The result was highly satisfactory. The home-made good things were sold almost as fast as they were brought in, and everything was cleared out and the store vacated shortly after 5 o'clock. About $21 was realized.

• • •

The British Navy Chapter I. O. D. E. held the regular monthly meeting on Monday evening at the home of Mrs. McBain, 87th avenue, with the regent, Mrs. G. A. McKee, presiding. Amongst other important business dealt with was the matter of the entertaining of the soldiers' wives from the farms of Alberta, who are coming to spend a week as guests in the city, under the auspices of the soldiers' settlement board. It was decided that the members of the chapter should be hostesses to ten of the visitors.

• • •

A birthday surprise party in honor of Mrs. Thomas was given on Saturday in Mrs. Hyde's apartment in Scona Garage, when about twelve guests were present. The room was beautifully decorated with pink carnations. An elaborate table was set, with Mrs. McGarvey pouring tea, after which the ices were cut by Mrs. Mison and Miss Darke. At the end of a delightful evening spent in cards, music, and dancing, Mrs. Thomas was pleasantly surprised by the presentation of a handsome cut glass vase, a souvenir of the occasion from the friends present.

• • •

The annual congregational meeting in connection with St. Luke's church and St. David's mission took place on Monday evening in the Parish Hall, when the yearly reports of the various organizations were presented, and the election of officers took place. The reports showed a very satisfactory and prosperous state of affairs, with the past year ranking as the best in the history of the church. Mr. A. G. Taylor read the financial statement and general report of St. Luke's. On behalf of the W. A., Miss Lockey, secretary, presented a report which showed activities and interest beyond those of any previous year, and Mrs Stevens treasurer, read the financial statement showing a balance in hand, after all outstanding liabilities were paid. Equally satisfactory was the report of the activities of St. David's, presented by Mr. R. Dixon, secretary-treasurer, which showed great progress in every direction, and a total income exceeding any previous one. The following officers were elected: Rector's warden, F. I. Moore; people's warden, A. Wills; secretary-treasurer, A. G. Taylor. For St. David's the representatives are Messrs. F. Hough and James Inkster, wardens, and R. Dixon, secretary-treasurer.

Lord Strathcona S.O.E., held their regular meeting and installation, of officers on Thursday last. There was a splendid turn-out of members on this occasion. Past President Bro. C. J. Boon, acting District Deputy G.P. was the installing officer, assisted by Bros. Heycock and Burnham, of Lodge Edmonton. The following officers were installed into office for 1921 Past. Pres. Bro. M. Graham; Pres. Bro. H. C. Neal; Vice-Pres. Bro. G. Tomlinson; Chaplain, Bro. G. E. Beeby; Fin. Secy., Bro. J. Horewell; Treas. Bro. E. F. Watherston; Rec.-Secy Bro. F. Swann; 1st Comm. Bro. T. Green; who will constitute the executive committee for the year. Other members of committee are Bros. W. H. Murray, H. Brown, C. H. Hodgkin, H. C. Cable, G. Gross. Bro. M. Burgess is inside guard, Bro. C. J. Boon, outside guard, and Bro. W. Molyneux pianist. It was decided at this meeting to increase the benefits to our members, when they are laid off duty through sickness. On Thursday, Jan. 13, the Past Presidents of Lodge Strathcona S.O.E. are entertaining the members to a special night, and all members are invited to turn out and have a good time. Refreshments, songs, cards and smokes. Remember the date, Jan. 13; place S.O.E. hall, South Side. All S.O.E. members, welcome

• • •

A capital open night program was presented under the auspices of the A.Y.P.A. of Holy Trinity church on Friday evening, the chief feature being an amusing competition and an impromptu breach of promise case. In the competition each member wore some symbol or design to indicate the surname of some other member, and many clever and original ideas resulted. The prizes for the largest number of correct solutions will be awarded at next Friday's meeting. In the breach of promise action, which brought shrieks of laughter from the audience as points were scored, Miss Elsie Elrick figured as defendant, Mr. Fred Brown as plaintiff, Mr. H. C. Cable as barrister for the defendant, and Mr. Eric Boon as barrister for the plaintiff. Captain J. W. Mills officiated as judge, and others who took part were Mrs. R. Couper, Mrs. W. E. Morris, Miss Brown, Miss V. Chapman, and Messrs. H. Burden, C. Hatfield, W. E. Morris, E. F. Watherston, and Tony Woodland. Next Friday evening's program will be literary and musical, with a debate, "Resolved, that Government control of liquor is better than prohibition." The A.Y.P.A. of St. Mark's will be guests and will take part in the debate. Refreshments will be served.

• • •

The Parish Hall of St. David's church was the scene of a greatly enjoyed event on Saturday evening, when the annual Sunday School Christmas tree and entertainment took place. The hall was gaily decorated, with a beautiful Christmas tree figuring prominently, while lighted Chinese lanterns and candles and touches of tinsel completed an effective decorative scheme. At 5.30 the children sat down to a bountiful and appetizing supper. A program of songs and recitations given by the young folks followed, and Mr. R. Ward also contributed a song, and responded to hearty applause with an encore After the program came the entry of Santa Claus, personated by Mr. Roy Dixon, who proceeded to distribute the pretty gifts. During the evening special prizes were awarded to the following for regular attendance: Cyril Hough, Ivy Hough, Stanley Hough and Nellie Edny. On behalf of the Sunday School, Mr. James Morgan, superintendent, was presented with a silver pencil. Another important feature of the evening was the presentation to Mr. Morgan of a handsome reading lamp, given by the members of the congregation in recognition of his services as lay reader in the church. Mr. Morgan, though greatly surprised, made an appropriate little reply of thanks. The following ladies were in charge of the arrangements and supper: — Mrs. Hough, Mrs Roy Dixon, Mrs. Vaughn Mrs. Myler, Mrs. Inkster and Mrs. J. Rushton. The evening was a happy and successful one, and the young folks and every one concerned returned to their homes delighted and well satisfied.

Earl to Minto And Bride to Visit His Alberta Ranch

A Montreal paper describes one of the biggest social events of the season as the marriage in that city, on January 29, of Captain, the fifth Earl of Minto, son of the late Viceroy of India, and former Governor-General of Canada, and Miss Marion Cook, one of Montreal's most beautiful society girls. The Countess of Minto, now the guest of their Excellencies the Duke and Duchess of Devonshire at Ottawa, has arrived from England for the wedding. Meanwhile the bride-to-be is being lavishly feted in Montreal, and is expected to go to Ottawa with her fiance to stay at Government House before their marriage.

Plans for the Wedding.

The ceremony is expected to be in the Lady's Chapel of Congress Hall, which connects with St. Patrick's church, the main English Roman Catholic church in Montreal, on account of Miss Cook being a Roman Catholic. Many fashionable mixed marriages have been solemnized in this chapel, which, though small, is beautiful. The bride is to be attended by Lady Rachel Cavendish the eldest unmarried daughter of their Excellencies the Duke and Duchess of Devonshire, a close friend of Miss Cook, and through whom she met Lord Minto. Other attendants will be Lady Margaret Scott, of England, who arrived at the same time as the Countess of Minto, and the bride's younger sister, Miss Dorothy Cook.

Honeymoon in Alberta.

Space in the chapel being very limited, it is unlikely that the ceremony will be witnessed by a great crowd of people, but invitations are being issued for a reception at the spacious and beautiful residence of Mr. and Mrs. Frederick N. Breadmore 605 Pine Ave. West, Montreal, the Cooks' home not being large enough to accommodate the number of guests expected. After the marriage Lord and Lady Minto will go west for their honeymoon, possibly to Lord Minto's estate near Banff, Alberta. They will reside in England.

It is said that in future years Lord and Lady Minto will probably divide their time between England and Canada, Lord Minto being much attached to his Alberta ranch.

LARRY SEMON in "The Suitor," One of The Funniest of That Comedian's Screen Comedies, Which is a Feature of This Week's Pantages Vaudeville Bill.

SEC'Y DANIEL'S NAVY PROGRAM IS AMBITIOUS

The N.Y. Sunday World says:

Conceive a power plant, consisting of four turbine generators, capable of creating 180,000 horse-power or enough electric energy, for example, to supply all the needs of a city about the size of Boston; conceive eight electric motors fifteen feet high, weighing about 200 tons each and sixteen huge oil-fired steam boilers, and one will have a partial idea of what it takes to drive one of the navy's new line of six battlecruisers now building.

Then consider the ship as a bulk of steel and armor plate weighing 43,500 tons, and think of this mass being driven through the water at the express rate speed of nearly forty miles per hour, and you have a slight conception of the power of one of these new vessels

For First Line of Defense

These are some of the big outstanding electrical features of the country's new first line of national defense which have caused the Chief of the Bureau of Engineering of the navy to claim that the electrical propulsion of the six battle cruisers represents by far the greatest horsepower per shaft that has ever been projected in any marine installation, irrespective of the type of motive power.

Bear in mind now that the great power, tremendous as it is, is used only for the actual propulsion of the vessel, and that two plants each of about 2,000 horse-power additional energy are also carried with which to operate the hundreds of electrical devices on board ship—electric lights, boat winches, cranes, steering gear, anchor windlass, fans, blowers, searchlights, signals telephones, laundry equipment, machine shop, carpenter shop, kitchen apparatus, &c.

Four Giant Propellers

The weight of the electrical propelling apparatus is about 1,400 tons, or only about one-thirtieth of the total weight of the ship. The total weight of all electrical generating and control apparatus will be 1,700 tons.

The strength of one of these new electrical monsters may be illustrated in yet another startling way. They are equipped with four propellers, fifteen feet in diameter, higher than two men and weighing many tons each. At full speed these propellers revolve against the tremendous resistance of the water at a speed of 320 times per minute, or more than five revolutions per second, which requires 180,000 H.

The following table shows the main characteristics of the battle cruisers:

Length	874 feet
Beam	105 feet
Draft	31 feet
Weight	43,500 tons
Speed	33.6 knots
No of propellers	4
Shaft horsepower	180,000
Main turbo generators	4
Main propeller motors	8
Auxiliary turbo generators	6
Boilers	16

The names of the ships will be Lexington, Constellation, Saratoga, Ranger, Constitution and United States.

Production of the electrical machinery for four of them is now progressing under the supervision of W. L. R. Emmet, consulting engineer of the General Electric Company, the man who advocated the principles of electric drive, was instrumental in its adoption by our Government, and who designed the first electric drive installation in the navy.

The Six Battleships

In addition to the new battle cruisers, the navy is building six battleships, which will have a shaft horsepower of 60,000 (double existing installations for a battleship) and will contain electrical features quite as remarkable in their way as those proposed for the battle cruiser class.

The main characteristics of the new battleships are:

Length	684 feet
Beam	106 feet
Draft	33 feet
Weight	43,000 tons
Speed	23 knots
No. of propellers	4
Shaft horsepower	[illegible]
Main turbo generators	2
Main propeller motors	4
Auxiliary turbo generators	8
Boilers	16

The ships will be known as the South Dakota, Indiana, Montana, North Carolina, Iowa and Massachusetts.

JOHNSTONE WALKERS BIG

JANUARY SALE

THE SALE OF ALL SALES

The Whole Store Fairly Pulsates With Shopping Avtivity From Opening Until Closing Time These Days!

THERE'S hustle and bustle everywhere—energy and enthusiasm on every floor! The store is alive and wide awake with the most successful sale we have ever announced! The first week of sale shopping has been productive of the largest volume of business ever recorded at this season. We inaugurated the sale for a definite purpose, with plans laid to continue it throughout the mo nth, and as we proceed with preparations for stocktaking, scores of new lines are being added, so you can look forward to similar and better values every day from now until inventory. Furthermore, regardless of how busy we get, you can depend upon the prompt service that now characterizes this store. It's a pleasure to shop here at all times—try it!

WOMEN'S AND MISSES' KNITTED SKATING SETS

Regularly $3.95 to $4.50 for $2.95

Although generally spoken of as skating sets, they are held in such high fashion esteem they are filling a wider sphere of usefulness.

Hence this generously reduced price is sure to bring them into big demand. They are plain knit, of worsted yarns, in a good assortment of colors. Scarfs with toque or cap to match. Regularly $3.95 and $4.50. January Sale **$2.95**

Smart Pull-over Middies FOR WOMEN AND MISSES

Clearing at $2.98. Regularly to $4.25

Aside from the price attraction women will appreciate the quality, style and finish of these middies.

Of extra good quality white middy twill, in all white, with sailor collar finished with navy or red tie, or with navy flannel detachable collar; the long sleeves are gathered into a smart buttoned cuff. Sizes 34 to 42. Regular $3.25 to $4.25 values. January Sale **$2.98**

A Smart Monkey Blouse $3.49

Just why fashion has christened then "Monkey" blouses is yet to be explained. Nevertheless they are decdedly smart. Of good quality voiles in shades of green, copen, mauve or rose. Fronts and flare cuff are effectively embroidered. Sizes 34 to 40. January Sale **$3.49**

Children's "A.B.C." Cashmere Hose at Sale Prices

Mothers who are familiar with the wear-resisting quality of "A.B.C." Hosiery will welcome this January Sale scale of prices.

Of fine 1-1 ribbed cashmere yarns, plain knit with seamless feet. Black, brown or white.

Size 4 and 4½. Reg. 70c and 75c. Sale Price **59c**
Size 5 and 5½. Regular 80c and 85c. Sale Price ... **69c**
Size 6 and 6½. Reg. 90c and $1.00. Sale Price.. **79c**
Sizes 7 and 7½. Reg. $1.10 and $1.20. Sale Price.. **89c**
Size 8 and 8½. Reg. $1.30 and $1.40. Sale Price .. **99c**

THAT MUCH-TALKED-OF *New Sweater COAT*

Regularly $15.00 for $9.95

Women and misses who have been promising themselves a new sweater coat for skating or curling are not likely to miss an opportunity such as this that offers a saving of $5.00 or over.

A regrouping of styles, in bright showy colors, of fine wool yarns, with roll or square collar, pocketed and belted. In colors there is choice of paddy, new blues, rose, mauve, purple. Regularly $15.00. January Sale Price **$9.95**

Women's and Misses' $18.50 to $20 Silk Knitted Pullovers $9.95

A next-to-half-price clearance of some very smart styles, knitted of fine silk in shades of blues, rose, grey, apricot, etc., with roond or V neck, trimmed with self or contrasting color and gridle belt. Regularly $18.50 and $20.00. January Sale Price **$9.95**

150 ONLY, IMPORTED WHITE BEDSPREADS

Regular $5.50 Values for $4.50 Each

Make no mistake about it, this is your opportunity to buy that new bedspread.

For aside from the saving of $1.00 you are getting a bedspread of an exceptionally good quality.

One of the best English makes of strongly spun fully bleached cotton yarns, in crochet or honeycomb weaves; plain hemmed. Sizes 72x90 inches. Regular $5.50 value. January Sale **$4.50**

REMNANTS At Half Regular Prices

Wednesday is Remnant Day in the section devoted to laces, nets, embroideries and ribbons. The stocks have been gone oven carefully in preparation for inventory and all short ends and remnants have ben measured up and priced to clear at

HALF PRICE

A Special Purchase of 25 Dozen *Boys' All-Wool Hose, Half Price and Less*

What better January Sale news could come to mother's attention at this time than this concerning a special purchase of boys' all wool hose, enabling us to offer them at half price and less!

It's by all odds one of the most notable boys' hosiery sales in this store's history. 25 dozen pairs of heavy all wool worsted yarns in ribbed stitch with double knees. Sizes 8, 8½, 9, 9½ and 10. Regularly $1.50 and $1.75. pair. No phone or C.O.D. orders. January Sale **75c**

(BOYS' DEPT.—THIRD FLOOR)

Women's $75c Knitted Wool Gloves at 55c

A saving of 20c on a pair of gloves is something not to be disregarded nowadays.

They are of heavy soft fnished wool yarns in plain kid, with double wrists. White or cardinal. Large sizes only. Reg. 75c pair. January Sale ... **55c**

Women's and Misses' Reg. $8.50 to $11.50 *Silk Taffeta Underskirts at $6.50*

Such beautiful rich and dressy underskirts as these should induce women to look ahead and provide the new underskirts for the new spring suit if one isn't needed for immediate wear.

Of a good quality taffeta silk in short or striped effects, in many serviceable shades, with deep flounces edged with contrasting colored pointed bandings, or edged with a narrow ruffle in self color. Assorted lengths. Regularly $8.50 to $11.50. January Sale Prcie **$6.50**

SHETLAND FLOSS Regularly 25c for 19c

Shetland Floss is used so extensively and the regular price so well known that many will take advantage of this low price. Shown in white, pale blue, turquoise, Oriental blue, rose, old rose, lavender, mauve, purple, emerald, cardinal, American beauty and black. Regular 25c per skein. January Sale **19c**

The Material For Your New Spring Suit or Skirt

At January Sale Prices

Those who take this suggestion and buy their materials for new spring suits, skirts and frocks during this sale, will find the savings will go a long way toward defraying the cost of making.

$4.50 and $5.00 All Wool Serges and Gabardines at $3.75 Yard

Beautiful all wool weaves in nice medium weights for spring suits, skirts or frocks, in all the favored shades with plenty of navy and black. 54 inches wide. Regularly $4.50 and $5.00 yard. January Sale **$3.75**

$4.50, $5.00 and $5.50 All Wool Tweeds at $3.50

Fashionable all wool tweed sutings and skirts in the finest Canadian and British makes in plain shades and heather mixtures. 54 and 56 inches wide. Regularly $4.50, $5.00 and $5.50 yard. January Sale ... **$3.50**

54-inch All Wool Jersey Cloths at $2.75 Yd

With Jersey Cloths still holding first place for frocks and summer suits, this low price should bring brisk demand for this splendid all wool quality. Shown in grey, taupe, light brown and nigger. 54 inches wide. January Sale, per yard **$2.75**

(On 1st and 2nd Floors)

Hundreds of SMART FROCKS in DOZENS of STYLES

FOR STREET AND AFTERNOON WEAR

Two Groupings at Price Reductions That Are Simplv Irresistible

Some of these distinctively smart frocks are taken right from regular stock while the greater portion have been rushed forward from over-stocked makers, at special price concessions for clearance in this big sale of ours. There are frocks for all occasions in styles that will appeal to women who know the trend of the latest fashions.

There are Frocks at $42.50 for Which Women Would Ordinarily Pay as High as $75.00

There are straight one-piece Dresses; others featuring long or short tunics; also pleated or ruffled skirt models, with pleasing plain long bodices. Embroidery, floss, bead or braid lavishly trim the majority of these models. Colors are new blue, navy, brown, myrtle, grey or black. Regularly $50.00, $55.00, $60.00 to $75.00. January Sale Price **$42.50**

A Second Grouping Offers $28.50 to $40.00 Serge Frocks at $23.50

This grouping is nothing short of a revelation in value-giving, and you'll be delighted with the many captivatingly smart and practical styles among which you'll find the much favored pleated models. While the quanlity of the serge is all any one could wish for. Suitable for home or street wear. Favored pleated, have collars of silk, trimmed with touches of colored silk embroidery on bodice and belt. All sizes. Regularly $28.50 to $40.00. January Sale Price...... .... **$23.50**

A Big Surprise Value In House Dresses

This is a bargain only made possible by reason of the fact that these smart dresses represent the remainder of a special purchase lot secured several months ago.

It is very questionable if the material could be bought for this money to day—to say nothing of the cost or trouble of making. Of extra good quality print in straight styles, smartly belted, or with fitted belt at waist line. A good assortment of colors in blues, pinks, tans and greys. Sizes 36 to 50. January Sale.. **$1.98**

JANUARY SALE SPECIALS IN HOME FURNISHINGS DEPT.

Whether it is a New Rug, Curtains, Drapery Materials or Cushions you have in mind, a visit to this department will be found to be very profitable. Wednesday's contributions are as detailed—

PRETTY BORDERED SCRIMS in cream or ecru, also English art muslins with plain centres and floral borders or allover floral designs. Regularly 57c to 65c yard. January Sale **42c**

THE LATEST STYLES in made-up CUSHIONS in square, round and bolster shape, 6 only left. Covered in repp, shadow and art cretonnes, going at half price on Wednesday to clear. Regular price $2.50 to $6.00 each. January Sale.. **½ PRICE**

SILK CUSHION or DRESSING GOWN GIRDLES in a good variety of plain and mixed colors, 3 yards long, heavy tassels. January sale, each 85c

SILK CUSHION CORD, by the yard, in plain and mixed colors. Reg. 25c yard. January Sale, per yard **10c**

WEDNESDAY--- A Big Remnant Day

The brisk sale business of the past week has left a big accumulation of Remnants in the Dress Goods and Silk Department, also in the Staples Department. These have all been measured up and priced for quick clearance at generous price reductions. Don't fail to come and look them over!

Women's Knitted Bloomers—Flesh or Black, at 79c

Here's a January Sale Special for which there is sure to be a big demand, so morning shopping is strongly advised. Of nice medium weight, in flesh color or black, finished with elastic at waist and knee. January Sale **79c**

A BARGAIN TABLE OF ODD LOTS AND SIZES

In Boys' Dept., 3rd Floor

Don't let anything prevent your paying a visit to this Bargain Table in the Boys' Department on the third floor, for there are some big surprises awaiting parents here.

The table consists of odd lines and sizes in Boys' Bloomers, Sweaters, Toques, Mitts, etc, Some articles slighlty soiled. Come and look this table over. Every article marked in plain figures for quick clearance.

Men's $40.00 Imitation Buffalo and Chinchilla Coats at $25.00

Here's a January Sale Special that means a straight saving of $15.00 for the man outdoors who wants a good warm Overcoat that will stand rough wear.

The imitation buffalo is of heavy brushed wool, in brown shade; while chinchillas are extra heavy and in brown, grey or navy; good high storm collars. Sizes 37 to 46. Regularly $40.00. January Sale **$25.00**

Men's Fur Caps at Big Savings

A limited number and very popular styles in two of the most used Furs—so hurry!

4 only Men's Hudson Seal Caps, in jockey style, well lined and finished. A favorite with railway men. Assorted sizes. Reg. $35.00. January Sale .. **$25.00**

8 only Muskrat Caps in jockey shape with earlaps that tie under the chin, of selected dark skins. Reg. $21. January Sale .. **$14.95**

Men's $12.50 "Jaeger Wool" Vests at $8.50

Any man who has ever worn a Jaeger Wool Vest is not likely to overlook this bargain. They are in neat stripe patterns in asorted sizes. Regularly $12.50, January aSle **$8.50**

Men's $1.25 and $1.50 Winter Hose at 95c Pair

Just such Hosiery as men are now needing. Of heavy fine worsted wool or mixed cashmere yarns, in heather grey, etc. Some Scotch knit Socks among them. Sizes 10, 10½ and 11. Regularly $1.25 and $1.50 January Sale **95c**

Warm Winter FOOTWEAR For Men and Women CLEARING AT PRICES THAT REPRESENT BIG SAVINGS

You have only to compare these January Sale Specials in Winter Footwear with similar styles and values being offered elsewhere to be fully and finally convinced that Johnstone Walker's is the place to come to for footwear at all seasons. Our regular prices are always lower, to say nothing of our prices during a sale as now prevails in all departments.

Women's $8.50 Fleece-lined Cravenette Boots at $3.95

Here's less than half price sale special that is sure to be taken advantage of by scores of women who give comfort first consideration. Of high grade waterproof and windproof cravenette in black with 10-inch tops, warmly fleece-lined insoles. Outer sole is of the well-known "Rinex" fibre with slip sole of elk. Sizes 2½ to 5 only. Regular $8.50. January Sale **$3.95**

Women's Fleece-lined Kid Boots at $6.95

A very comfortable and warm winter boot at a temptingly low price. Of fine quality black kid on a smart comfortable last, with slip sole of felt and outer sole of elk hide; rubber heels. Sizes 2½ to 8. January Sale ... **$6.95**

Women's $1.75 to $2.00 "Kumfy" Slippers at 95c.

A glance at this headline makes it clear that some are within 15c a pair of Half Price, and others less than Half-Price. Some are very plain and others self-trimmed. Have pom-poms or ornaments on the fronts. Colors are brown, wine, green, red, blue, black. Regular $1.75 to $2.00, January Sale **95c**

Men's $12.00 Fleece-lined Boots at $5.95

Less than half price just when most men are finding the need of good warm Footwear assures a speedy clearance of this line. Made of first quality gunmetal calf, with warm fleece lining, felt insole; elk slipsole with outer sole of non slip fibre; rubber heels. January Sale **$5.95**

Boys' and Girls' Indian Moccasins Clearing at $2.75

A delayed shipment direct from the natives in the north country bought at a special price for our January Sale. Made of selected Indian tanned leather well shaped and strongly sewn. All sizes for boys and girls. January Sale Special $2.75

THIS STORE CLOSES SATURDAY AT 1 P.M.

GIRLS' PLEATED SKIRTS AND EIDERDOWN KIMONAS

At Notable Price Reductions

Mothers are urged to shop early in the day for these two January Sale Specials, as quantities are limited in both instances.

GIRLS' ACCORDEON PLEATED NAVY BLUE GABARDINE SKIRTS. Waist measures 24 to 25, and lengths 30, 31 and 32. Regularly $7.50. January Sale .. **$6.49**

GIRLS' HEAVY EIDERDOWN KIMONAS in blue, rose, tan, grey, in floral designs with neat round collar and cuffs. Girdles to match. January Sale **$6.49**

JOHNSTONE WALKER LIMITED

The Morning Bulletin

Published every legal morning by The Bulletin Company, Limited, at The Bulletin Building, 9841-9845 Jasper Avenue East, Edmonton, Alberta, Canada.

HON. FRANK OLIVER, President
JOHN HOWEY, Editor

SUBSCRIPTION RATES
Morning and Evening Edition
City

One week, delivered by carrier	25c
One month, delivered by carrier	$1.00
Three months, delivered by carrier	$3.00
Six months, delivered by carrier	$6.00
Twelve months, delivered by carrier	$12.00

By Mail, Payable in Advance

	70c
One month	$2.00
Three months	$4.00
Six months	$8.00
One year	

Subscriptions to the United States or countries outside Postal Union, $1.00 per year additional postage.

Notice to Mail Subscribers: The Bulletin does not mail receipts for remittances to apply on subscriptions. The date on your address indicates the period for which your subscription has been paid. After you have mailed remittance watch your label and if the date is not changed within a few days notify the office, when the matter will be promptly investigated.

TELEPHONE 9324
Private Exchange Connecting
All Departments

News Editor and Reporters.
Editorial Department.
Society Editress.
Advertising Department.
Circulation Department.
Manager.
Accountant.

UNITED STATES REPRESENTATIVE
Knill-Burke, Inc, 122 South Michigan Blvd., Chicago and 110 West 40th St., New York City.

WEDNESDAY, JANUARY 12, 1921

Fighting the Spectre.

Premier Meighen at Peterboro set up the free trade bogey as usual, knocked it down in the traditional way, and proceeded to trample on the prostrate form of his hypothetical enemy. The inference from his argument there, as elsewhere, is that if the Liberals or the United Farmers got into power, or if a Government backed by both came into office, the tariff schedules would be swept off the statute books, free trade proclaimed, the factories of the land closed and their employees turned into the streets, and the country subjected to the financial shock of a complete reversal of the fiscal policy upon which its industrial system has been created.

The Premier has put on this scene so often that he almost seems serious when he does it. He knows, of course, that neither of the parties in question have any such revolutionary proceedings in mind. But Mr. Meighen has a bad case to handle and he is making the best of it. To defend the tariff in detail as it stands would be hopeless; to justify anything in the way of a general revision upward would be suicidal. As his own position will not stand scrutiny, the best he can do is to invite attention to a perverted representation of the tariff policy of his opponents. If he can keep the public from noting what the Government has done and is doing he may "get by" the election. Otherwise he is lost. It won't be the Premier's fault if people get to thinking about what the tariff is and what the Government's tariff commission has been doing in the way of fixing the ropes to raise it. He is inviting them on every occasion to turn their gaze elsewhere and to contemplate the calamity that would befall them if his opponents got in and did what he suggests they might do.

The object of the Premier is to fix the issue as being the Meighen tariff versus free trade. His consistent contention is that there is no middle course; that those who are not for the protective principle as applied by himself are radicals who aim at tearing up the foundations of the whole industrial structure and letting things generally go to smash. That the tariff can be modified with advantage to the public, to the benefit of the treasury, and still not put the manufacturers out of business, is the fact that he is spending his efforts to conceal. There is no such thing as a moderate tariff in the Meighen category. He has cut it off his list, and invites the public to believe that there is no tenable ground between Meighenism and free trade.

If that were a fact it is quite clear that this country would be in for a bad time. We have Mr. Meighen's tariff in effect now. But the factories are closed in a pretty large number of cases as completely as they could be if free trade had been inaugurated at "one fell swoop." And the industrial outlook is not what would be called particularly rosy. The import figures show that even under an avowedly protective tariff our industrial development has not even kept pace with the growth of the home market except in certain lines of manufacture. The high tariff party is in power in the States, and the chance of building up industries that can undersell the U. S. factories in their home market is not bright enough to be considered, however high the tariff were made. Our one chance as a nation to do big business abroad, pay our war debts and bring home the money with which to create a new prosperity in Canada, consists in multiplying our farm production. But the Meighen tariff penalizes the enlargement of farm production at every stage in the process. If, as the Premier contends, the choice was only to go on hampering the development of agriculture or to shut up our factories by utterly demolishing the tariff, we would surely be in for an indefinite continuance of the present condition of things.

Fortunately that is not the choice. Without bringing ruin to our manufacturing interests it is possible to ease down the tariff where it is strangling the development of our farming interests. The thing has been done before, and when it was done the country entered upon the one really prosperous period that it has known since confederation. Were Canadian factories closed when the Laurier tariff come into effect? Instead of shutting up shop the owners began to build additions to their plants; and they never stopped enlarging them until the Laurier policy was abandoned and the trade strangulation policy reimposed. And while the manufacturers were vainly trying to keep pace with the expansion of the home market, the exportable surplus of farm produce grew until Canada became "the bread basket of the Empire" and we drew from Europe the money with which to finance our national development from obscurity to world-wide prominence. Now Premier Meighen can't even find a place to sell the bread that is already in the basket; while his tariff policy is choking the hope out of the farmers, who would like to extend their operations still further. It is to keep the voters from noting these facts that he indulges in his platform bouts with the spectre of free trade.

The Official View.

The official position of the British Government is that it does not know that Valera is in Ireland but it does know where to lay hands on him if he starts anything, and intends to do it.

First Things First.

The proposal that the city hire a recreation commissioner at a salary of three thousand dollars per year is not in line with the restrictions imposed by the straitened conditions of the civic treasury.

It may be that we ought to have a special civic department, with a commissioner at the head of it, whose business would be to tell people how to spend their leisure hours. But we can get along without it for a while. The prospect rather is that people in this and other cities are not going to have quite so much leisure time on their hands for the next year or so as they have had in the past; they certainly won't if they have to dig up the money to maintain a civic amusement department and carry through a general spending program in harmony with that idea. And it is something more than a guess that such leisure time as people have they are going to spend how they want to; whether we have a special commisison to tell them how they ought to spend it or haven't.

If the aldermen can get sight of any three thousand dollars in the treasury that is not already earmarked for some other essential purpose they would do well to spend it in fixing up some of our delapidated sidewalks. That would help some citizens to put in part of the idle time that they are having thrust upon them against their will just at present. And it would go a good deal farther to make things pleasant for the community at large than if paid out as salary to an official civic joymaker.

The U.S. Can't Afford It.

Mr. Harding is to be installed as President of the United States without any elaborate ceremonial. This at his own request, and in the interests of "thrift."

The action of the chief executive elect is more important for what it signifies than it can be in immediate effect. It is not likely that the inauguration ceremony would be made to use up more than a million or so of dollars; an amount that would hardly have attracted notice if included in one of the gigantic budgets that have been put before Congress during recent years.

Mr. Harding apparently foresees a change in the estimate that Congress and the public will put upon the importance of even comparatively small items in the national expense bill; or at least thinks that there ought to be a change. The newly elected head of the Government of the United States—which has in the last six years gathered up the bulk of the world's gold, to say nothing of public and private securities running into billions—thinks it is time for "thrift" in the preparation of the national estimates. That is the important point involved in this request that the elaborate ceremonial be cut out on account of the cost. If the United States cannot afford to put "frills" on its spending program where can they be afforded?

ANSWERS

This department does not pretend to be infallible. It will endeavor however, to answer questions sent to it by readers of The Bulletin to the best of its ability, reserving the right to ignore all that are trifling or of concern only to the questioner.

To receive attention, every inquiry must bear the name and address of the questioner. This information is not wanted for publication, but as an evidence of good faith. Address your enquiries to Terchus, Editorial Dept., The Bulletin, Edmonton.

In reference to the recent enquiry regarding fox farming, we have received a communication from F. H. Petteford, Athabasca, who states he has several good foxes, and would be glad to communicate with the enquirer.

Can you tell me what a silver fox is? Are they numerous? Which skin is worth the most—that of a black fox or that of a silver fox? Where could I obtain a map of the shortest and best automobile route from Edmonton to Toronto?

A silver fox comes as a result of a cross, or a series of crosses, between the black fox and red fox. A black fox skin is the more valuable. Address the secretary of the Edmonton Automobile club.

Could you tell me where I could get a book of readings suitable for a child nine years old?

The Methodist Book and Publishing Company, Toronto.

Several inquiries have been received as to whether the school health department can compel vaccination of students.

The School Health department can prevent the children attending unless they are vaccinated. If parents refuse, they could scarcely be fined for not sending their children to school.

What is the meaning of the term "hedging" in connection with the grain exchange?

(1) When you get loaded up buying options, then sell so that if a break comes you are safe.

Is it necessary for me to fill the income tax blanks for 1919 when I had a crop failure that year?

It is your duty to make the returns, otherwise you are liable to be fined.

Legal Inquiries

Legal questions will be answered in the columns of The Bulletin, after being submitted to The Bulletin's own legal representative. Write on one side of the paper only. Be brief. Send stamped and addressed envelope if private reply is desired. Name and address (which will not be published) must accompany all inquiries.

To The Bulletin Legal Dept.:

A sues B for $1,000 damages for libel and slander. The judgment handed out at the trial was that the plaintiff, A, be allowed $200 and costs. B paid lawyer $200 damages and $345 costs, making a total of $545. A paid his three witnesses $65. A put in a bill for $22 for expenses at trial. What portion of the above amount can the lawyer keep for his services.—H. T. J.

The amount that the lawyer can keep for his services will depend on the amount of labor involved. His solicitor and client bill may be larger than the costs he could tax and collect from B. If you are not satisfied, you should ask to have his bill taxed by the clerk of the court.

To The Bulletin Legal Dept.:

I bargained with a thresher to thresh my grain for a stated price for the job, and had everything ready on the day he promised to come, and after waiting half a day, with the men I had engaged to help me, we discovered he had gone home, and now I am absolutely up against it for a machine. Can I compel him to come here to thresh, or can I claim damages from him?—R. E. S.

We think you could claim damages from the thresher for failure to live up to his agreement, if you have suffered any damage.

To The Bulletin Legal Dept.:

Would you please tell me if I could collect rent from land that has not been proved up as yet. I had my place rented for a term of two years, and the person who had same rented was supposed to take two crops off in the two years. At the end of two years, the said person was to have the land turned back ready for my own use. The party did not live up to his agreement. As the land was not proved up, as mentioned above, could I collect rent, or enough to have this land turned over by another party? I was not taking any cash rent, as I let it out this way to get the work done, so I could prove up.—A. G.

Judging from the facts you mention in your letter, we are of the opinion that you could collect damages from the party with whom you had your agreement.

To The Bulletin Legal Dept.:

Please inform me if there is any law as to partnership wire fence? A had his farm all fenced. B comes and fastens his fence to it without making any arrangement whatever. Has B any right to do that? If A and B cannot agree, can A cut it without notice?—E. R. H.

There is a fence ordinance in the Province of Alberta which has several paragraphs relating to the liability of the joint owners for line fences, and a provision is made, where there is a disagreement between the adjacent owners, that the matter shall be settled by arbitration. We think that A should give B notice before cutting the fence, and it would be a simple matter for B to put in a new post adjoining A's.

To The Bulletin Legal Dept.:

A lien note given for some articles in 1913 is not yet paid in full. Last payment of interest on same was made in 1917. The man who signed the note and received the articles is not worth a cent today, as he has transferred all his belongings to his wife. He now refuses to pay in full, as he claims he did not receive all the articles mentioned in the note. Could I sue him for the re-possession of these articles? Would the endorser still be liable? What steps should be taken? When would this note be outlawed.—A SUBSCRIBER.

If the lien note has been properly registered and renewed from time to time, in accordance with the ordinance respecting lien notes, you can now seize the articles covered by the lien note and have them sold by the sheriff, or you are in a position to sue him and the endorser. The note will be outlawed after six years from the last payment made on account thereof.

STARTING FRIDAY MORNING

The National Selling Service Co. will place the entire $65,000 stock of the JASPER CLOTHING LTD. on the market at prices that under ordinary merchandising conditions would mean the ruination of any business

See Thursday's Bulletin
For Full Particulars of This
Important Event

Notice!
THE STORE WILL BE CLOSED ALL DAY THURSDAY

Watch for This Opening
It will mean some wonderful savings — Thousands of dollars worth will go at less than half price.

Sale Opens Friday Morning

Smashing Reductions!
The like of which have never been witnessed in Northern Alberta, will prevail on every article in the store, until the
Entire Stock Is Sold

See Thursday's Bulletin for Further Particulars

NOTHING RESERVED
We are quitting and must sell, right to the bare walls

WANTED Good live experienced Salesmen and Salesladies. Apply on the premises before Noon Wednesday.

Watch The Windows Daily
FOR REALLY SENSATIONAL BARGAINS THAT ARE NOT ADVERTISED.

JASPER CLOTHING LTD

National Selling Service Co. in Charge.
9822-24-26-28-30 JASPER AVE., EAST.

Current Comment

UNEMPLOYMENT INSURANCE

Stratford Herald:

This British legislation recognizes that unemployment is intimately connected with labor unrest. Rightly considered, as Lord Leverhulme pointed out the other day, there should never be unemployment in a properly organized State. But, short of that ideal condition, insurance appears to offer the most practical method of dealing with an admitted difficulty. The British act is evidently intended to secure that the benefit derived shall not be enough to encourage idleness or to induce lack of energy in the search for a new job. Coupled with the system of registration and labor exchanges, it should at least help to mitigate an acknowledged hardship and prove another step toward a better relationship between employer and employed. Possibly the next advance will be an effort to tabulate and distribute work more equally. The suggestion that public works unless imperatively required, should be reserved for slack times, or even anticipated when that proves necessary, is not without practical merit.

THE BOLSHEVIK-AMERICAN CONCESSIONS

Nikolai Lenine, Bolshevik Premier of Russia, as reported by the official Bolshevik Krasnaya Gazette, reproduced by the New York Tribune.

"Our granting of concessions to the American millionaires will serve to make relations between Japan and America more strained. There is already talk in Japan that Russia is driving it to war with America. We shall utilize their conflict for our own interests. By signing concession agreements with the bourgeoisie we gain a moral as well as material victory. Our foes, burning with desire to crush us by armed force, are now compelled to conclude agreements with us and to contribute to our consolidation and strengthening. To condemn us for signing the concessions would be right only if we were able to overthrow capitalism throughout the world with the effort of one country."

WHAT IS AND WHAT OUGHT TO BE

New York Tribune.

It the dragon of war could be slain by verbal spears, long ago he would have been prostrate. But his hide is thick. Big words have never formed a club heavy enough to batter in his head.

Eloquent utterances of pious wishes are good, it may be, for the individual soul. We would not forbid them. But alone they seldom bend events to desired ends. The tragedy of pacificism is that its champions confuse oughtness and isness.

The prayer of the pacifist should be for capacity for a cold scrutiny of practicalities. His problem is not so much to convince mankind of the horrors of war as to find a concrete way to prevent it.

Having in mind the prevailing qualities of present unperfected human nature, where lies the road to peace? A false path is the one mired with mere words.

KEEP UP THE FIGHT!

Montreal Star:

The determined effort of Toronto's new chief of police to "clean up" the city will meet with wide approval. Declaring: "We are living in a fools' paradise," the new head bobby shows that he knows his town and he has instituted a combing operation calculater to separate the sheep from the goats.

The whole country will watch with anxious interest this dramatic effort to improve Toronto. Can anything be done? It would be unworthy of a true Canadian to deny the possibilities of such an ambitious attempt as the new chief of police has initiated. However baffling the problem—however hopeless the results may appear from day to day let the good work go on. By constant and devoted efforts wonders may be accomplished in the regeneration of our fellow-cities.

Pat's Idea

Mrs. Casey (with fashion paper)—What are aigrettes, Mike

Casey—Weren't yez ever in sassity, woman? Shure, it's what ye send when we can't go.

During these days of dollar scarcity most men expect their dollar to do the work of two—Wear a La Fleche suit and make your clothes dollars work three times as hard as if invested in ordinary clothing.

La Fleche Bros

W. Ross Alger & Co.
Investment Bankers.
Grains, Stocks and Bonds.
BANK OF TORONTO BLDG.
EDMONTON
—Phone 9228—

Bonds are Cheap To-day

because 7% and 8% interest rates on gilt-edged Bonds will not continue. The next long swing in interest rates will be down. Lower rates for money will most certainly advance the prices of existing Bonds and fixed-income securities.

The large income-returns of today will then be a thing of the past.

This, therefore, is the time to buy.

Write for our list of Government, Municipal and Corporation gilt-edged Bonds.

W. ROSS ALGER & CO.
INVESTMENT BANKERS.
CALGARY ALBERTA EDMONTON

Uncle Tom's Corner

THE BULLETIN'S ALADDIN CLUB

KINDNESS HONOR COURTESY LOYALTY OBEDIENCE

The Bulletin Board

All diaries in the December competition must be at The Bulletin office by January 15.

Contest for January is the best list of words made from the letters of the words "Aladdin Club," with the meaning of each word. Prize two dollars.—Uncle Tom.

UNCLE TOM'S LETTER

Dear Members of The Bulletin's Aladdin Club.—and especially new members.—For some reason or other the firm from whom we get our supply of badges has delayed filling the last order, sent in weeks ago. Consequently we are completely out now. The new shipment may be in any day, and in the meantime the names of all the new members are added to the membership roll as soon as they are received, and they are entitled to all privileges of the club. Therefore, all the new members who have written in or sent in a coupon, are eligible to join in the contests, though they may not have received their badges yet. The badges will be sent to them as soon as ever they reach us, which I hope will be very soon. Because of this delay, and so that new members may know their letters have reached the office, all letters today are from new members.

Some of the members have sent in their lists for the Word-Building Contest already, but wouldn't it be wiser to wait until the end of the month, in case any additional ones are thought of? Then there will be two weeks to get the lists to The Bulletin office. I am greatly pleased to find so many of you have entered in this contest, because whether you win or lose, you will have enjoyment from the competition, and you will have added to your vocabulary in building and finding out the meaning of the words. Please send suggestions for the February contest.—Uncle Tom.

• • •

THE LAD FOR ME

It's easy to smile when the sun shines bright,
And life goes by like a song;
But give me the lad when times are bad,
Who can grin the whole day long.
It's easy to laugh when you've won the fight,
But when you have lost the bout,
Oh, give me the lad who can laugh like mad,
And grin when he's down and out.

It's easy to smile on the field of play,
When a ripping score you've made;
But can you grin when the luck's not in,
And your side out-classed—out-played?
For that is the test of the sportsman true,
The hall mark that nought can beat
So give me the lad with a face that's glad,
Who grins when he knows defeat.

It's easy to laugh when you come on top,
When you've climbed, or had the luck;
But can you smile when the odds apile?
That's the test of grit and pluck.
When the problem's tough and the road is rough
Or hard though the task may be;
The lad who can grin is the one who'll win,
And that is the lad for me.

—HAROLD DORNING.

• • •

ATTENTION, PLEASE

Matt Boonen, Mayerthorpe.—Sorry your trapping hasn't been a success old man. Better luck next time. Glad to hear you had a good time at the party.—Uncle Tom.

• • •

Clifford Beekman, Edberg.—Are some of your sisters going to join too? How old is your brother? Shall watch for your list in the contest.—Uncle Tom.

• • •

William Price, Pickardville.—Glad to have you, William. Aunt Polly is quite well again, thanks. Will your sister join too? For the nature league, the story must be true, but not necessarily so for the story corner. Write first, if you wish correspondents. Shall watch for your story.—Uncle Tom.

• • •

Evelyn Hetherington, Auburndale.—Welcome to the club, Evelyn. Perhaps Bertha and Alice are like you, and must wait the new shipment for your badges. The others were sent.—Uncle Tom.

• • •

Dorothy Finniak, Star.—What fun you will have with your new skates. I hope the weather allows you to have plenty of skating, it is such a healthy exercise. You will be busy when school opens, won't you? I shall always be glad to hear from you. Thanks for the riddle.—Uncle Tom.

• • •

Wilfred Lilge, Bruderheim.—Glad you like the corner, and hope you will write often. You must try to have an active branch at your school.—Uncle Tom.

• • •

Ethel Plummer, Egremont Station—Glad to have you, Ethel, and hope to hear from you often. Did you write your letter yourself? If so, you write very nicely indeed—Uncle Tom.

• • •

BOYS' SUNDAY

The last Sunday in January will be Boys Sunday in Edmonton. Addresses will be given especially for them in the different churches. Boys will sing in the choirs, act as ushers, and take up the collection, and in every way be made to feel that the service is their own.

ALADDIN CLUB

Edited by Uncle Tom for Boys and Girls

To Uncle Tom,
Care The Bulletin,
Edmonton.

Please enroll me as a member of your Aladdin Club, and also send me a badge free of charge.

I am ...... years of age. My birthday is on the .... day of .... 192....

My father's full name is:

....

Our post office address is:

....

....

I promise to write at least one letter a month to the club, to wear the badge at all times, and to do all I can to promote the objects of the club.

Signed (full name):

....

Cut this out, fill in the information and sign your name, and forward to the Bulletin office, Edmonton, as soon as possible.

OUR NATURE LEAGUE

Today we have a few short nature stories, but I think you will find them interesting. Isn't it time for some of the other members to send in their nature experiences? That is something everyone can do.—Uncle Tom.

A Duck's Trick

Once, last summer on my way to school, I found a duck's nest with the old duck on it. She jumped from the nest and flew along, close to the ground, acting as though she were lame. I followed her until I lost sight of her. The nest had six eggs in it.—Arthur Patterson, Tofield.

• • •

A Grass Bird's Nest

One evening I was going for the cows, I saw a bird fly up a little way in front of me. I looked about for a little, and found a grass bird's nest in a little hole. There were five eggs in it, white with brown dots. I stuck a stick up by the hole, and next time, when I came back, there were five little birds.—Elmer Olson.

• • •

A Playful Rabbit

My rabbit is a very naughty one. Whenever she can find my shoes at night she will gnaw the shoe strings. My sister said the rabbit liked me less than my sister, because it was my shoe string she gnawed. But not long after that, she gnawed my sister's shoe strings, and bit a piece of the leather from the top of the shoe.—James Plummer, Egremont Station.

• • •

The Crow

The crow is black, as large as a hen and often larger. The feathers are smooth and the legs, big as a hen's legs. It has black eyes and feet. It builds its nest away up in a tree, of hay, grass and twigs.

In a way the crow is useful, as it eats insects, such as cutworms, grubs, army worms, and grasshoppers, and mice too. It eats some grain too, but that only repays it for its work as an insect destroyer.

Crows roost in great numbers, and the song of a crow is a screeching, scolding chatter. Crows often feed many miles from where they roost, coming and going about the same time of day.—Hazel B. Arnold, Busby.

Don't you think, Hazel, that you have classed the ravens in with the crows when you were judging your size? Crows are not usually so large as that, but ravens are twice, even three times as big as crows. It is in the winter that you have seen them, because if so, they most likely are ravens. Crows, so far as I know, only stay in very mild winters. They might be here this season, but they are one of the first birds to come in the spring. Ravens, however, are quite plentiful especially in the wooded country, in winter time.—Uncle Tom.

Uncle Tom's Mail Bag

A Christmas Concert

Dear Uncle Tom,—We had a big Christmas tree and entertainment by the children on the last day of school. We had drills, songs, dialogues, tableaux. I was in three dialogues and two songs, and I said a recitation. We had quite a crowd, and after the entertainment we all had a treat of candies and apples. I am twelve years old, and in Grade 5. I like to read the stories in your Corner, they are so interesting.—Elsie Woycu.

Lacombe, Dec. 1920.

Have I the right spelling of your name, Elsie? That is the way I shall put it on the membership roll, and if it is not correct, please write and I shall correct it. I am sure you had a jolly time at your entertainment, and I hope you will take a very active part in the Club doings.—Uncle Tom.

• • •

Wrote Before

Dear Uncle Tom,—I wrote you once before and sent you a story for Our Nature League, but I did not see them in print. Santa was very good to me. I got six handerkerchiefs, four yards of cloth, a cap, a sewing box, a pin, chocolates and some cards. We had a large Christmas tree at our Grandfather's. We had a good program, that the school furnished. I wasn't on it very often, as I had been sick with jaundice.—Gladys Tweed.

Lea Park, Jan. 3, 1920.

Your other letters never reached me, Gladys, I am sorry to say. You were very lucky at Christmas, weren't you? I see where someone is going to have a new dress. I am sorry you have been ill, but hope you are well again.—Uncle Tom.

• • •

To Try in Contest

Dear Uncle Tom,—As my schoolmate told you I want to join your Club. I am fourteen years old, and in Grade 8. Our teacher is Miss Rose Francis, and I like her quite well. I have one sister and four brothers. I am going to join the January Word Contest, and so is Mary Easton. Borghild Foshang.

Tofield, Jan. 7, 1921.

Glad to welcome you, Borghild, both to the Club and the Contest, and to wish you success. I hope you will take part in all of them.—Uncle Tom.

• • •

Likes the Word Contest

Dear Uncle Tom,—I am a girl sixteen years old, and if that is not over age, I should like very much to join the Club. I saw the notice of the Word Contest last night, and it certainly pleased me, because that is just what I like. I hope you will let me join, and send me a button, as I want to enter the contest. I have read the Corner ever since it started, and certainly there are interesting letters.—Bessie Bennett.

Keephill, Jan. 3, 1921.

You are not too old for membership, Bessie, while you remain interested in the Club doings, and we welcome you to membership. I hope you will like all the contests.—Uncle Tom.

• • •

Likes Sliding

Dear Uncle Tom,—I am eight years old, and in Grade 3, and I have a little sister named Louise, who would like to join too. My grandma is here today and brought me a lot of Christmas things. My mother was sick, but is up now. We had a Christmas tree, and it was dressed prettily. We go sliding on our sleigh.—Helen Harms.

Vegreville, Jan. 1, 1921.

How old is your sister, Helena? I am glad you had a good Christmas, and that your mother is well again. It isn't very pleasant when anyone is sick in the home.—Uncle Tom.

• • •

Has Lots of Fun

Dear Uncle Tom,—I am in the fourth Grade, and wish to be a member of your Club. I read the stories in The Corner. We have two rabbits, one black and one gray. We play with them. We have some chickens and turkeys, and we go out after weasels. We have lots of fun at school. I shall be twelve years old on January 15.—John Baxandall.

Westlock, Jan. 4, 1921.

Did you get a typewriter from Santa Claus, John? You are quite a business man to type your letters so nicely. I shall always be glad to get them.—Uncle Tom.

• • •

No School Since September

Dear Uncle Tom,—I am ten years old, and in Grade 4, but we have had no school since September. It hasn't been very cold here yet. We had a Christmas tree and entertainment at the church and all the children got an orange and an apple each. I want to enter the Word Contest, and am getting my list ready.—Kenneth Larrison.

Rich Valley, Jan. 3, 1921.

What long holidays you are having, Kenneth, but you will be sorry to have no school. I am glad you like the Contest, and shall be pleased to have your list.—Uncle Tom.

• • •

Awakened From "Sleep"

Dear Uncle Tom,—I have not written for over two years, but finally have taken courage. I Used to be a member, but have lost my badge, so I didn't write. Are we not going to have our carpenter corner any more? I liked that. I am eleven years old, and in Grade 8. I want to be a contestant in the world-building contest, and shall close with some riddles.—Gaylord Stecher.

Cherhill, Jan. 3, 1921.

You gave me a splendid surprise, Gaylord. It was fine to see your name again. I did not know what had become of you, but certainly am delighted to find you are awake again, and going to take part with us in the Club doings. I thought the members had lost interest in the carpenter corner, but shall keep it in mind, and see if any others want it. Doesn't the "What Boys Can Make" do instead? Thanks for the riddles. Watch for them in the "Is Your Riddle Here?" column.—Uncle Tom.

• • •

No School in Winter

Dear Uncle Tom,—I live a mile from school, and walk to it, but we do not have school in winter here. I am twelve years old, and in Grade 7. We had a Christmas tree on Dec. 23, and I got a tie, a tie-rack, a box full of good kisses—not bad ones—and a knife. I was in a dialogue. They danced after supper. How many of the members like dancing? I do.

I should like to tell you about our farm. We live eighteen miles from Lloydminster, on a quarter section. We had cattle, but sold some of them, and got three fresh cows. One cow died and the other two had calves, so we have four calves now. We had seven horses. We only got 792 bushels of oats this year, which was very poor. I do not like farming at all. I wish some boy or girl would write to me.—Leonard Eason.

Willowlea, Dec. 31, 1920.

It is the rule of the Club to write first, Leonard. Watch for other members who want correspondents, and write them. I think most of our members are too young yet to attend many dances, as the late hours and bad air would not be very good for them, but some of them have told me that they like the dancing. I hope you will like farming better as you grow older, and that you have better crops.—Uncle Tom.

• • •

Got Doll From Santa

Dear Uncle Tom,—I had a very nice time at Christmas, and got a nice present from Santa, a fine doll. He also brought me a tea set for my doll. I was very glad when Santa brought my toys. I am in Grade 3 and am nine years old. My birthday is July 9. I like to read the Corner.—Violet Smith.

Colchester, Jan. 5.

What do you call Miss Dollie, Violet? Have you other dolls to have tea with her? You must write and tell me how she is dressed, and if you make the clothes for your child yourself, and all about it.—Uncle Tom

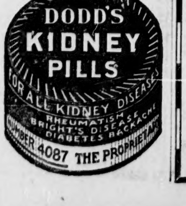

YOUR TICKET TO SUCCESS

I WANT TO WIN

Please send me free information about how I may win a big automobile in your Salesmanship Club Campaign.

Name ....

Street ....

City or Town ....

Send this Blank to THE BULLETIN SALESMANSHIP CLUB.

This Is Starting Time In The Salesmanship Club. Join Early	Make Your Dream Come True	This Is No Long-Drawn-Out Affair. Campaign Ends February 12

$15,000 IN AWARDS

To be given to the men and women of Edmonton and Northern Alberta who join The Salesmanship Club and help boost the circulation of The Morning, Evening and Semi-Weekly Bulletin.

FIVE BIG MOTOR CARS

SIXTY-TWO OTHER AWARDS

$3,470 - Oldsmobile Eight (D. J. Connelly, Distributor)	**Eleven - $100.00** (Merchandise Awards)
$2,800 - Essex Touring (The Freeman Co., Ltd., Distributor.)	**Eleven - $50.00** (Merchandise Awards)
$2,565 - Grant Six Touring (Federal Motor Sales, Ltd., Distributor)	**Forty - $25.00** (For Field at Large)
$1,275 - Chevrolet Touring (Nor-West Motors, Ltd., Distributor)	**Extra - $250.00** (For City)
$1,225 Chevrolet Roadster (Nor-West Motors, Ltd., Distributor)	**Extra - $250.00** (For Country)

TEN PER CENT CASH COMMISSION
(For all Active Non-prize Winners)

How Subscriptions Count

The Edmonton Bulletin

MORNING OR EVENING.

(Delivered by Carrier Boy or Agent in Edmonton and towns where Carrier Service is maintained.)

Terms of Subscription	The Price	Credits New	Credits Old
3 Months	$ 3.00	3,000	1,500
6 Months	6.00	7,500	3,750
12 Months	12.00	18,000	9,000

MORNING OR EVENING
(Delivered by Mail Outside of Edmonton)

Terms of Subscription	The Price	Credits New	Credits Old
3 Months	$ 2.00	2,500	1,250
6 Months	4.00	5,500	2,750
12 Months	8.00	12,000	6,000

SEMI-WEEKLY BULLETIN
(Delivered by Mail)

Terms of Subscription	The Price	Credits New	Credits Old
12 Months	$ 2.00	2,500	1,250

NOTE—A New Subscription is one given by a person who was not receiving the paper subscribed for on December 1st, 1920.

BALLOT OFFER EXTRAORDINARY

A Special Ballot of 50,000 Credits will be given on each and every $24.00 worth of subscriptions turned in up to 10 p.m. next Saturday night, January 15th.

The 50,000 Credits on every $24.00 in subscriptions are Extra and in addition to the regular number of credits the subscriptions count for as shown by the schedule in opposite column.

Now is the time to make a flying start into the thick of the campaign. All subscriptions count for a greater number of credits if turned in before 10 p.m. January 15th, than they ever will again.

$500 EXTRA

$250 will be given as a Special Cash Prize to the member residing in Edmonton turning in the largest number of subscription credits before 10 p.m. January 15th.

$250 will be give nto the member residing outside of Edmonton turning in the largest number of credits up to that time.

YOU CAN JOIN

Any man or woman, except employees of The Bulletin may join the Club.

It costs nothing to enroll your name in the campaign for one of the big awards.

Every active member receives a reward or a cash commission.

To enter, simply send name and address to The Salesmanship Club, Edmonton Bulletin. Office, 9830 Jasper Avenue. Telephone 6426.

On Time For 1921

Start the New Year on time by carrying one of our watches—known for their accurate time-keeping qualities.

Reliable Watches $13.50 and upwards

ASH BROS.
Watch and Diamond Merchants
C. P. R. Watch Inspectors
Issuers of Marriage Licenses
10212 Jasper Ave

ALBERTA HOTEL
Cor. Jasper and 98th St.
Edmonton, Alberta
100 rooms with or without baths. Elevator service. European plan. $1.00 a day and up.
CAMILLE DAVID
Proprietor and Manager

J. L. TIPP & SONS, LTD.
TIPP THE TAILOR — Men's Tailors
10172 101st Street. Phone 6736
10% Reduction. Edmonton

Alexander Hilpert Fur Co., Ltd.
Furs Made to Order and Repaired
Balmoral Blk. 10624 Jasper Ave.
(Opposite Corona Hotel)
Phone 4094

THE ALBERTA GRANITE MARBLE STONE Co LTD
Sell more monuments than any other two dealers in Western Canada.
WHY? Because we satisfy our customers
PHONE 4054
OFFICE 10034-105 AVENUE
EDMONTON, ALTA

McCLARY'S RANGES
SHERWIN - WILLIAMS PAINTS AND VARNISHES, AND OTHER GOOD HARDWARE.
THE NORTHERN HARDWARE LTD.

In Memoriam Cards
Beautiful New Designs
Dredge & Crossland, Ltd.
PRINTERS
Phone 5136 10123 101A St.

ALBERTA COAL
Great Northern Coal Co., Ltd.
Phone 6355

Chauvin, Allsopp & Co.
Limited
INSURANCE BROKERS
Ground Floor, McLeod Building
Phone 9278

We Print Invitations, Dance Programs, Score Cards.
THE TILLEY PRESS.
Phone 5322 10021 102nd Ave.

CHINOOK COAL
"BEST BY TEST"
PHONE 4433

BEVERLY COAL
207 C.P.R. BUILDING
Phone 6227.

JACKSON BROTHERS
LEADING JEWELLERS
9962 Jasper Avenue—Phone 1747
Marriage Licenses Issued

DESIGNERS & CATALOGUE BUILDERS
ESDALE QUALITY PRINTERS PRESS

FURNACE HEATING
and Repairs
SHEET METAL WORK
In All Its Branches
Milne Sheet Metal Works
9830 103rd Ave. Phone 2903

DAWSON COAL
Phone 1780 and 2244

The Weather

FORECAST.

Alberta—Fair and comparatively mild. Manitoba and Saskatchewan—Fair and not quite so cold.

Weather during the past twenty-four hours has been fair and quite cold in Manitoba and Saskatchewan; milder in Alberta.

Tuesday.

12 (midnight)	8 above
5.30 a.m.	8 above
7.00 a.m.	4 above
9.00 a.m.	10 above
12 (noon)	25 above

	High.	Low.
Edmonton, clear	26	8
Vancouver, clear	34	8
Medicine Hat, clear	22	8
Regina, cloudy	8	—28
Winnipeg, clear	8	—18
Moose Jaw, cloudy	12	—15
Calgary, clear	34	16
Lethbridge, clear	30	13
Victoria, fair	38	30
Saskatoon, snow	— 8	—14

Coming Events

Announcements of meetings, etc., at which no admission fee is charged, collection is taken or articles sold, will be published under this heading free of charge, but the particulars contained in such announcements must be confined to (1) name of organization under whose auspices the meeting is held; (2) locality of meeting; (3) date and time of meeting; (4) name of principal speaker. All other particulars must be paid for at the rate of 25c per count line.

Advertisements of meetings at which a collection is taken, articles sold or fee is charged, will also be published under this heading at 25c per count line throughout.

Learn to dance, Sullivan's Academy of Dancing. Beginners taught daily 1.30 and 7.30 p.m. Select assembles every Tuesday, Thursday and Saturday. Separate school hall, 103rd street.

Strathcona Orange Lodge will meet in the South Side Orange Hall, on Thursday, January 13th, at 8 p.m. Important.

The Historical Society of Alberta will hold its first public meeting for the year 1921 at eight o'clock, Thursday evening, January 13th, in the Mackay avenue school, when Brigadier-General Griesbach, D.S.O., C.M.G., will give an address on "Early Recollections of the Second Riel Rebellion."

Miss R. Cardinal, successor to Miss C. Ferrier, New York Millinery, will carry all the leading styles in high class millinery. A good assortment on hand to choose from.

The Scofield Bible study class meets on Thursday at 8 p.m. and the subject before the class will be "The Sin Question." The meeting is held in the Gospel Tabernacle, 97th street and 104th avenue. Following the study will be a prolonged season of prayer for the coming of Dr Rowland Edwards, who begins on Sunday, 16th of January, a series of evangelistic services.

We invite all the ladies to call and inspect the same, 10534 Jasper avenue, W., Wellington Block. t.f.

Save your eyes by consulting H. G. Willis, Optometrist and Optician. Suite 407 Empire Block. tf.

Dr. V. C. Mulvey, dentist, McDougal and Secord block, two doors west Jasper and First. Phone 4918. Mxtf.

Fast cars and slow cars; light trucks and heavy trucks. Phone Dennie Farney, 1000.

COMB SAGE TEA INTO GRAY HAIR

Ladies! Try this! Darkens beautifully and nobody can tell—Brings back its gloss and youthfulness

Common garden sage brewed into a heavy tea, with sulphur and alcohol added, will turn gray, streaked and faded hair beautifully dark and luxuriant. Mixing the Sage Tea and Sulphur recipe at home, though, is troublesome. An easier way is to get the ready-to-use preparation improved by the addition of other ingredients, a large bottle at little cost, at drug stores, known as "Wyeth's Sage and Sulphur Compound," thus avoiding a lot of muss.

While gray, faded hair is not sinful, we all desire to retain our youthful appearance and attractiveness. By darkening your hair with Wyeth's Sage and Sulphur Compound, no one can tell, because it does it so naturally, so evenly. You just dampen a sponge or soft brush with it and draw this through your hair, taking one small strand at a time; by morning all gray hairs have disappeared. After another application or two your hair becomes beautifully dark, glossy, soft and luxuriant and you appear years younger. Wyeth's Sage and Sulphur Compound is a delightful toilet requisite. It is not intended for the cure, mitigation or prevention of disease.

JUST IN!
English Leather Goods

Writing Cases, Purses, Pocket Books, Wallets, and Card Cases, made of real Morocco, Velvet Calf, Seal, and Pig. Purses for Paper money. Various sizes and Various Leathers.
CALL AND SEE THEM.
THE ESDALE PRESS, LTD.
10349 Jasper Ave.
Agents for Ladies' Home Journal Patterns

COAL
HUMBERSTONE
MEANS YOUR SATISFACTION

FILL YOUR BIN NOW WITH
Sturgeon Valley Coal
Office Phone 2727
Room 127 Alberta Block.

UNEMPLOYMENT QUESTION BEFORE A.F.L. MEETING

Different Views Are Expressed on Situation by Delegates to Convention

The submitting of a resolution formulated by the Edmonton Trades and Labor Council on the unemployment situation at the Alberta Federation of Labor convention Tuesday morning asking for a conference of the mayors of the principal cities and towns representatives of the Provincial Government, the United Farmers of Albrta, the G.W.V.A., the Trades and Labor Council and the Alberta Federation of Labor, to discuss the present unemployment situation with a view to the formulation of a policy outlining immediate relief as well as permanent economic betterment, brought out several different views on the situation. The hours of labor per day as it affects labor as a whole and the problems of the returned soldier were principally touched upon.

Pete Daley suggested that the working hours at the present time are too long, not so far as the individual worker was concerned but as it affected the workers as a whole. "If we could bring the hours of work down until all workers would have work them the situation would be relieved.

Returned Men Question.

A. Farmilo brought out the point that the G.W.V.A. are going to ask that their members be given work in reference to other workers. He pointed out in this respect that although he was willing to see that the returned men should have redress after serving, that it was asking too much to be placed over the other workers without regard to seniority.

E. Poole in reply stated, that in his opinion that the man who served overseas should stand in the same place as if he had not gone overseas, that is that the four or five years he was away should count as time put in at his work. The latter view was favored by a great many.

Immigration.

A resolution pretaining to the immigration of workers from other countries was brought before the convention and read as follows:

Whereas, there are large numbers of workers in Canada who are unable to find employment and the prospects are this situation will continue for some time, therefore be it

Resolved that the Alberta Federation of Labor in Convention assembled requests the Trades and Labor Congress to urge the Federal Government to prohibit immigration until the labor market is stable once again.

According to E. E. Roper the interpretation of the resolution was to exclude immigration from all countries. Exception was taken to this by one delegate who held the view that there are other countries where conditions are worse than here and suggested that if labor as a body stood for the protection of fellow workers then workers should be allowed to come into this country. In reply Mr. Roper said, "Why should we allow those who are out of work in other countries to come over here where there is none too much."

A report was put before the convention by Mr. Williams, representing the readquarters office of district No. 18 of the United Mine Workers of America, stating that there had been no representation of the miners and submitted the following statement to the convention: "Section 1, article 7 provides for seven vice-presidents, including three representatives of mine workers of district 18. Your committee desires to point out that owing to the fact that the international commission is temporaarily conducting the district affairs of the organization, no vice-presidents have been selected by that body, notwithstanding the efforts of our executives, and we would recommend that our executives be advised by this convention to leave no stone unturned to secure representation of the mine workers on the federation executive, as per constitution.

J. W. Heron, in his report of the credentials' committee, stated that he had received credentials from H. C. Newlands, representing the Alberta Teachers' Alliance, also from H. Greenfields asking to substitute H. W. Woods, of the United Farmers of Alberta. The report was approved.

Resolutions Concurred in

The following are the resolutions concurred in by the convention:

Submitted by T. & L. Council, Calgary: Resolved that we believe it would be highly advantageous to the labor movement if a Canadian Bureau of Research for the gathering of statistics on industrial and economic subjects were organized by the Trades and Labor Congress of Canada.

Submitted by T. & T. Council, Edmonton: Resolved, that the Provincial Health Act be so amended to provide that all persons suffering from tubercular troubles should have free hospital and medical attendance, so that the health of the nation can be properly safe-guarded.

Submitted by T. & L. Council, Edmonton: Resolved that the Alberta Federation of Labor be requested to instruct its officers to scrutinize all text books that are in use in the schools of the Province of Alberta with a view of ascertaining that information contained therein is not inimical to labor.

Submitted by T. & L. Council, Calgary: Resolved that this Federation urge the Provincial government to immediately enact legislation limiting the number of hours any person shall be employed to eight hours per day and forty four per week.

Submitted by T. h L. Council, Edmonton: Resolved, that the Alberta Federation of Labor take such steps that will bring about the weekly payment of wages to all employees in cash or by accepted cheque.

Submitted by T. & L. Council, Edmonton: Resolved that the Alberta Federation of Labor petition the Trades and Labor Congress of Canada to press for legislation for State Insurance against old age.

Submitted by T. & L. Council, Edmonton: Resolved that the Executive Committee of the Alberta Federation of Labor appear before the government for the Province of Alberta, asking the Provincial government to call a conference at the earliest possible date of the following persons: The mayors of the principle cities and towns of the Province, representatives of the federal government, representatives of the provincial government, representatives of the United Farmers of Alberta, representatives of the Great War Veterans of Alberta, representatives of the various Trades and Labor Councils in Alberta, and representatives of the Alberta Federation of Labor. Such conference to discuss the very grave situation that has arisen through unemployment with a view to formulating a policy outlining immediate relief and also a policy for making for permanent economic betterment.

Submitted by T. & L. Council, Edmonton: Resolved that in order to continue the harmonious relations existing between the employees of the Provincial government and the government, and in order to assist in allaying industrial unrest, that the Alberta Federation of Labor request the Provincial government to recognize the necessity of establishing negotiations with the accredited representatives of their employees through the bonifide unions.

"They WORK while you sleep"

Cascarets

Take one or two Cascarets occasionally to keep your liver and bowels active. When bilious, constipated, headachy, unstrung or for a cold, upset stomach, or bad breath, nothing acts so quickly as Cascarets. Children love them too. 10, 25, 50 cents.

DANDERINE

Stops Hair Coming Out; Thickens, Beautifies.

A few cents buys "Danderine." After an application of "Danderine" you can not find a fallen hair or any dandruff, besides every hair shows new life, vigor, brightness, more color and thickness.

C.N. EMPLOYEES IN POLICE COURT ON THEFT CHARGE

Three employees of the C. N. R. were before Magistarate McLeod in the provincial police court Tuesday morning on the charge of the theft of $15. They are J. D. Coughlin, F. Maclean and Joe Lavereato. The charges against the last two may be withdrawn, and the evidence of these taken against the former, who is the time-keeper of the section gang, and in charge of the money.

The specific charge against Coughlin is that he did keep on the pay roll of the company a man who was not giving service, and that he did issue and cash his cheque for the above-named amount. The hearing of the first witness for the prosecution, Joe Laverato, occupied the time of the court during the forenoon.

N. D. Maclean is solicitor for the C. N. R., and George Massie is defending the three accused.

TOURS NATIONAL LINES

E. P. Brady, assistant to the executive of the Canadian National railway with headquarters in Toronto, passed through Edmonton Tuesday morning, following a tour of inspection over the national lines to the coast. Mr. Brady, it will be recalled, was formerly manager of eastern lines with headquarters at Montreal.

HAD AN ANNOYING HACKING COUGH.

GOT NO REST AT NIGHT.

Hacking coughs are very wearing on the system. The constant coughing disturbs the rest, and keeps the lungs and bronchial tubes in such an irritated and inflamed condition, that unless you get immediate relief, the cough may become settled and serious lung trouble ensue.

There is no better remedy than Dr. Wood's Norway Pine Syrup for relieving all kinds of coughs or colds, combining as it does the lung healing virtues of the pine tree with which is combined wild cherry bark, and the soothing and healing expectorant properties of other excellent herbs and barks.

Mrs. E. J. Ross., Penhold, Alta. writes:—"About three years ago I caught a very bad cold, accompanied with a sore throat and hoarseness. I was so hoarse you could not hear me speak. I could get no rest at night with the terrible annoying, hacking cough. I tried several remedies, but they did me no good. I finally saw Dr. Wood's Norway Pine Syrup advertised so I got a bottle. It at once gave me relief, and after using four of them my cough had all gone. Now I always keep it in the house."

"Dr. Wood's" is put up in a yellow wrapper; three pine trees the trade mark, price 35c. and 60c. a bottle. Manufactured only by The T. Milburn Co., Toronto, Ont.

—Advertisement

1,000 Uncalled For Suits And Overcoats Returned From Our Branches Will Be Placed On Sale Today For Less Than The Cost of Material Alone—This Is Our Gift To Those Who Take Advantage of This Sale. Values Up to $45 On Sale at $15

Any suits or overcoats which are not sold must positively be cleared out WITHIN TEN DAYS

Including Blue Serge And Fancy Colors

$15

All Suits and Over-coats Un-claimed Include Values To $45

Wise Men Will Surely Buy 2 or 3 Suits

AND A COUPLE OF OVERCOATS AT THIS SENSATIONAL PRICE!

This was our first sale—beyond a doubt the biggest sale of fine quality suits and overcoats ever known! Big not only in the number of suits and overcoats involved, but **big in sensational value-giving.** Come, be here early. You can take your choice of any uncalled-for suit or overcoat for $15 — **a price that does not pay for the material alone.** At $15 you are buying at one-quarter to one-third their actual value!

We have made extra preparations to care for a record-breaking crowd, for few shrewd business men will overlook this money-making opportunity. **There are many suits and overcoats in the lot that were made to sell up to $45. In fact, lots of men will quietly purchase an extra suit or two as well as a couple of overcoats for next year's wear.**

MERCHANTS This is your opportunity to take advantage of a suit and overcoat sale that will allow you to resell to your customers at a handsome margin of profit.

DON'T WAIT—Only a short time and our racks will be cleared. Don't put off buying at this price—the suits and overcoats in this lot will go out fast and the finest will go first, so make up your mind and come right now.

ODD PANTS We have sizes to fit all men—if you want a pair for every-day service, the strong, durable kind, we have them too, and all at one price—$3.95.

English & Scotch Woolen Co.
10345 Jasper Avenue, Edmonton

Out-of-Town Men You would do well to take the next train to Edmonton (10345 Jasper Ave.) and take advantage of this Extraordinary Sale of Fine Suits and Overcoats.

Important Announcements, Employment Notices, City, Suburban and Country Real Estate

THE EDMONTON BULLETIN

Member Audit Bureau of Circulations.

BULLETIN TELEPHONES

Day Phone 9324
Private Exchange Connecting all Depts.
After 6 p.m. and on Sundays and holidays call:
9324 News Editor.
9325 Reporters
9326 Society Editor.
9327 Advertising, Circulation and Accounting.

All telephone instructions regarding advertising are at sender's risk. Such instructions should always be confirmed in writing.

RATES FOR CLASSIFIED OR WANT ADVERTISEMENTS

Situations Wanted, Situations Vacant, To Rent, Articles For Sale, Lost or Found, etc., 1½c per word per insertion; 7½c per word per week; 25c per word per month. No advertisement taken for less than 25c for one insertion, 60c for three insertions, and 75c for six insertions.

In computing the number of words in an advertisement figure groups of five or less figures one word. Dollar marks and all abbreviations each count as one word.

Advertisers who desire may have replies addressed to a box at The Bulletin, and forwarded to their private address. A charge of 10c is made for this service.

This charge covers insertions in both Morning and Evening editions of The Bulletin.

Contract rates on application.

Births, marriages and deaths 75c per insertion.

PERSONAL

GET ACQUAINTED WITH DARLING—He does oxy-acetylene and electric welding of broken castings of steel, cast iron, aluminum. Work guaranteed. Darling Electric Welding Co., 9523 Jasper ave. Phone 6066. D-5.

BURROUGHS SCHOOL FOR OPERATors, class starting immediately. Day or night. Apply 121 Adams Bldg. Phone 2410. B-59.

CABINET MAKING
MASON—CABINET MAKERS, Upholsterers, wood turning, furniture repairing, French polishers, 9102 111th avenue. Phones 4565-71065. M 59

SHAW & CO—Cash paid for your discarded Clothing. Men's Suits specially desired. Phone 6635. S-3.

SPIRELLA CORSETS, MADE TO MEASure. Phone 2869 for corsetier. Miss Hay, 226 Alberta Block, 10626 Jasper. H-90

H. HASSALL & CO.
9827 Jasper Ave. Phone 2334.
DEALERS IN HIGH-CLASS SECOND hand clothing. H-24

TEACHERS WANTED

USE POLAR SNOW ON WASHDAY AND save labor. P-41

TEACHER WANTED FOR WILLOW Spring S.D. 1241. Board close to school. Apply W. Reed Rigley, Bon Accord, Alta. 9932-j12

WANTED—TEACHER FOR AUNGER S.D. 2008. Duties to commence about March 1st. Salary $1100 per year. Apply giving telephone number to W. R. Sutfin, sec-treas. Big Valley, Alta. 2077j15pd

WANTED—TEACHER FOR PROSPERity S.D. 2126. Good location. Telephone connection. $1200 salary. Write, stating experience to W. O. Harris, sec-treas. Prosperity S. D. 2126, Chauvin, Alta. cb1066tf

WANTED LADY TEACHER FOR LAKE S. D. 3235 school only 5 miles from town, apply R. H. Valleau, sec-treas, Greenshields, Alta. 1071j19c

WANTED—EXPERIENCED TEACHER for Westover S.D. 2754. Services to begin at once and continue whole year. Will pay good salary, accordingly to experience and ability. S. V. Vallaco, sec-treas. Westover, S. D. 2754, Stanmore, Alta. 1088j14c

WANTED FOR TOFIELD SCHOOL DIStrict No. 1939. Primary Teacher for grades 1 and 2. Duties to commence February 21st. Salary $1200 per annum. Apply stating qualifications and experience to John W. Chapman, sec-treas., Tofield. cb2075j18p

ISLAND HILL S. D. 2642 REQUIRES teacher (Protestant) holding first- or second-class professional certificate as soon as possible. English speaking settlement. School 8 miles from Vermilion. Apply, stating experience and salary expected. H. A. Scarfe, sec-treas. Vermilion, Alta. 1084j13c

PRIMARY TEACHER FOR BEVERLY Town S.D. 2292. State age qualifications experience and salary expected. Duties to commence February 1st. Applications will be received until Jan 28. Address Miss E. M. Burk, secy-treas., Beverly, Alberta. 1110-j17c

HELP WANTED—Male

MANY MEN WANTE—EARN WHILE learning the barber trade. This is the best indoor trade possible which you can learn in very short time. We pay our students while learning, supply tools and guarantee positions or help you start barber and pool business for yourself. Learn at Hemphills, the largest and most reliable Barber Schools in Canada. This is your chance to get out of the rut. Barbers earn $25 to $50 weekly. Act now. Call or write for free catalogue. Hemphill Barber Colleges, 10262 101st St. Edmonton, Alta. Branches: Regina, Saskatoon, Edmonton, Calgary and Winnipeg.

MEN—YOU SHOULD LEARN AUTO AND Gas Tractor Engineering. Earn $150 to $300 per month. Why not prepare for these positions? This is the second largest industry in the world, offering unlimited opportunities as garage mechanics, tractor operators, truck drivers, electric lighting and starting specialists, vulcanizers, welders, battery experts, etc. Learn any trade separately or all together for one small fee in our day or evening classes. Our free employment service can help you. Short time required to learn, as we have been teaching trades for sixteen years, constantly improving our schools until today Hemphill's are the largest and most practical system of trade schools in the world. We have added many new tractors, autos, magnetos, carburetors, electric starters, generators, etc. for our students to learn on and have a wonderful staff of master mechanic instructors to teach you. Join now or write or call for free catalog, to Hemphill Auto & Gas Tractor Schools, 10262 101st St., Edmonton, Alta. Branches at Regina, Saskatoon, Winnipeg, Calgary, Vancouver, Victoria, Toronto and Montreal and United States. H-10

WANTED AT ONCE—SIX BOOKkeepers or clerks to join our club of higher accountancy students. Terms moderate. For particulars apply Room 2, 10075 Jasper Ave. Shaw Correspondence School.

A MAN ABOUT 25 YEARS OF AGE WITH freight office or traffic experience for traffic dept. large industrial concern good opportunity for advancement give full particulars as to experience in first communication to Box 3 Bulletin. 1073j12c

FIREMEN—BRAKEMEN
Beginners $200, later $300 monthly. Write only (which position?) Railway, Box 82, Bulletin. 2043F5

MAN ABOUT 30 YEARS OLD FOR THE position of salesman of country territory, one with experience as butcher preferred. Good prospects. Box 77 Bulletin. 1109-j17c

YOUNG MAN AS SALESMAN AND buyer for creamery one experienced in Produce business preferred Give particulars as to experience and age. Box 127 Bulletin. 1094j14c

HELP WANTED—Male (Continued)

MEN AGE 17 TO 55 EXPERIENCE UNnecessary. Travel, make secret investigations, reports. Salaries, expenses. American Foreign Detective Agency, 720 St. Louis, Mo. 2033j22pd

GOOD WAGES FOR HOME WORK—WE need you to make socks on the fast, easily-learned Auto Knitter; experience unnecessary; distance immaterial; positively no canvasing; yarn supplied. Particulars 3c stamp. Dept. 18c, Auto Knitter Co., Toronto. cb2073-j13c

Two Livewire Salesmen Wanted
Apply 10038 101A Ave. Phone 5006. e50tf

FARMERS AND FARMERS' SONS—PLAN to learn gas-tractor and automobile engineering this winter at one of Hemphill Bros.' Auto Gas Tractor Schools. Now established in every large school in Canada. Write for free catalogue. H-10

SITUATION WANTED—Male

Employ Returned Men

GREAT WAR VETERANS' ASSOCIATION

The G.W.V.A. Employment Bureau has 221 Returned Men on their list willing to take positions in the undermentioned trades. Employers in want of men are earnestly requested to communicate with Mr. T. Price, G.W.V.A. Employment Bureau or Phone 6643 who will issue cards bearing his signature to all men applying for work

Handicap Section, 37

Farm Hands, 6	Accountant, 1
Clerks, 11	Hosp. Orderly, 1
Timekeepers, 2	Bakers, 3
Salesman, 6	Warehouseman, 3
Grocery Clerk, 1	Teamster, 5
Cooks, 4	Butchers, 1
Janitors, 8	Machinist, 1
Watchman, 3	Laborers, 63
Barbers, 2	Fireman, 9
Electrician, 2	Auctioneer, 1
Miners, 9	Dyer and Cleaner, 2
Engineers, 2	Blacksmith, 8
Picture Oper, 1	Millwright, 1
Chauffeurs, 8	Tinsmith, 1
Motor Mech, 3	Telegraph Operator, 1
Painters, 4	Bushel Man, 1
Fitter, 1	
Bricklayer, 2	
Storekeeper, 1	
Mechanic, 1	
Carpenters, 8	TOTAL, 221
Bookkeepers, 8	Men Seeking positions.
Checkers, 1	

HELP WANTED—Female.

USE POLAR SNOW WHEN CLEANING your silver. P-41

WANTED—GOOD GENERAL SERVANT. Apply 9937 103rd street. Phone 2441.

WANTED—GOOD GENERAL SERVANT Apply 10129 118th street, or Phone 81422 eb-j13c

HOUSEKEEPER FOR SMALL HOME—Apply after 6 pm.: 11535 95A street. 2072-

GOOD WAGES FOR HOME WORK—WE need you to make socks on the fast, easily learned Auto Knitter; experience unnecessary; distance immaterial; positively no canvassing; yarn supplied. Particulars 3c stamp, Dept. 18c, Auto Knitter. Co., Toronto. cb2073j14c

LOST.

POLAR SNOW MAKES EVERYTHING white P-41

LOST—1 GREY HORSE 8 YEARS. branded F.R.; 1 Grey Mare, 4 years; 1 Grey Colt. about 18 months, no brand; 1 Black Mare, 3 years, going on four, white on face, branded F.R.; 1 Mare, brown, white spot on forehead, old mare. Write W. Fortin, Legal, Alta. 9974-j28c

LOST—ON JAN. 11, A WAR SERVICE badge, class A. No. 237878, on 124th St., or in Post Office. Leave at G.W.V.A., Edmonton. 2078j14

REAL ESTATE FOR SALE

SCRIP BOUGHT, SOLD AND LOCATED. Inquiries invited. First class land available. J. C. Biggs & Co., 217 Empire Block, Edmonton.

SUITES TO RENT

TO RENT—FURNISHED AND UNFURNished suites in steam-heated brick block. Apply Suite F, Hanover Block. Phone 2563. Sx—J12c

AGREEMENTS OF SALE

AGREEMENTS OF SALE PURCHASED—Apply Muir & Martin, 511 Tegler block. Phone 6228. M-4

AUTOMOBILES FOR SALE

CONVERT YOUR CAR INTO A TRACtor. We have 10 new Smith-Form-a Tractors. Regular price, $350, while they last, $100. Western Metal & Bottle Co. 102-13 97th street. Phone 4648. W.-30

CARS! CARS! CARS!
I BELIEVE IN LIVE AND LET LIVE. Have all best makes of used cars for sale in A-1 running order. Try me when in Edmonton.
L. B. Pulkaster
10270-97th Street, Phone 2723. 9912-j13

WANTED—Miscellaneous

WANTED—2 CARLOADS OF TAMARIC fence posts. State best price f.o.b. Jarrow, Alta. J. E. Hallway, Jarrow, Alta. cb2055j12

DUCKS WANTED—22c per lb. live weight. Poultry Exchange, 9932-102nd Ave. 9966j30

WANTED AT ONCE—QUOTATIONS FOR Tamarac posts and poles f.o.b. Three Hills, Alberta. From private individuals or others. A. H. Dakin, sec-treas, Three Hills, U.F.A. No 213, Three Hills, Alta 113j17c

WANTED TO RENT

RESPONSIBLE PARTY WANTS TO rent quarter on share stock seed and implements supplied. Close to railway. Box 113 Bulletin. 2051j14c

MONEY TO LOAN.

ON HORSES, CATTLE, AUTOMOBILES, HOUSEHOLD GOODS, BONDS, DIAMONDS.
Etc., for short terms.
728 Tegler Building F-4-tf

OFFICES TO LET

SUITABLE OFFICE SPACE FOR RENT C.P.R. Building. Apply Land Agent, Ground floor C.P.R. Building. 1108-j12c

HOUSES TO RENT.

UNFURNISHED HOUSES FOR RENT. 5-room modern house 12218 Jasper West. Phone 81132. 9633-tf.

PRESSED BRICK BUNGALOW.

LIVING ROOM, DINING ROOM, KITCHEN, TWO BEDROOMS AND BATHROOM ON GROUND FLOOR. TWO rooms above, splendid subdivided basement. Full 50x150 foot lot facing east of 109th St. Price $3500. $1600 loan, bal cash.

HEGLER SUTHERLAND DELMAGE, LTD.
Phone 9308 10158 Jasper Avenue Evening Phone 81665

SCHOOL DAYS By DWIG

Copyright, 1921, by The McClure Newspaper Syndicate

STONY PLAIN—BARGAIN.

850 ACRES, 5½ MILES FROM STONY PLAIN, BORDER ON LAKE, 60 ACRES UNDER CULTIVATION, LOG house Barn, Chicken House Hog House, this is a bargain at $12 per acre on terms. List 267A.

ALLAN, KILLAM, McKAY, ALBERTA, LIMITED.
Phone 9214. RENTAL AGENTS AND PROPERTY MANAGERS McLeod Block. A-19

HOUSES FOR SALE

The Hudson's Bay Company's LAND BULLETIN

The first eight houses in connection with the Company's Housing Scheme are now completed and ready for occupancy. If you will phone 4252 we will be pleased to make arrangements to show them to you.

CHOICE AGRICULTURAL AND GRAZING LANDS, are open for sale or lease at reasonable prices.

HAY AND TIMBER PERMITS can be secured on vacant lands.

VACANT CITY LOTS for business or residential purposes are for sale or lease.

VACANT CITY LOTS are also open for lease for gardening purposes.

For full particulars of terms and prices apply to

J. R. McINTOSH
Land Agent. Phone 4252.
218-219 McLeod Blk, Edmonton Mc 51

HOUSE FOR SALE, 7 ROOMS, FULLY modern, corner 93rd street and 107th Ave. Price $3900. Cash, $800, balance monthly. Apply L. W. Hindmarsh, 9 Bardburn-Thomson Blk. Phone 5011. H-38

SERVE YOUR INTERESTS AND OURS by mentioning "The Bulletin" when replying to these advertisments.

TWO SEMI-MODERN HOUSES, CLOSE in, one 9-roomed, all modern hot water heated house. T. Cook, 10014-103rd Ave. tf

HORSES AND CATTLE.

2 CARLOADS OF HORSES JUST ARrived, from 1300 to 1600 lbs. well broke, fat, ready for work; also 40 sets of work harness and second-hand wagons. All horses sold under guarantee. Free trial allowed.
Wismer's Sales Stables
97th St. Phone 1505

POULTRY

POULTRY BREEDERS—J. E. WILKINson, and Sons, 10145 106th St., Edmonton, Phone 2798.

DUCKS WANTED—22c PER LB. POULtry Exchange, 9932-102nd Ave. 9066j30

SHEEP FOR SALE

1200 BREEDING EWES, HALF BLACK faces, balance range ewes; 800 feeding wethers; 700 feeding lambs; 150 registered Shropshire ewes; 100 bucks of all breeds. Will sell in lots to suit purchasers. Sheep are in good condition. Ewes bred to registered Shrop. Bucks to commence lambing in May.

If you want to buy or sell sheep of any class, get our prices.
O B. HAMMILL, SON & ORLEDGE
203 Livestock Exchange, Calgary, Alta
Phone B 5540

HOUSEKEEPING ROOMS

COMFORTABLE HOUSE KEEPING rooms for rent, furnished or unfurnished. Reasonable price. Very convenient. Phone 2082. J-10

FOR RENT FURNISHED HOUSEKEEPing flat in west end, also two-roomed shack in east end. Apply: Asher's Exchange, 9913-17 Jasper Avenue, Phones 1806-2269. s-15tf.

TRY A "BULLETIN" WANT AD. FOR QUICK RESULTS

ROOMS TO RENT—Furnished.

COLLIER HOTEL—ALL ROOMS OPEN to fresh air and sunshine; hot and cold running water; steam heated; $1 per day. 9645 103rd avenue. Phone 4191 C-51

BRIGHT FRONT ROOM WELL HEATED Bath, telephone, excellent location Gentleman. 9939-107th St., 2071j14

FURNISHED ROOMS TO RENT.
Use of bath and telephone.
Apply, 9634-106A Ave. f12

SAN REMO LODGE
107TH STREET, NEAR PARLIAMENT buildings, furnished rooms, fully modern.
SPECIAL WEEKLY RATES B-69

ROOMS OR SUITE TO RENT IN GARiepy block. Apply J. H. Gariepy, room 40, Gariepy block.

Rooms $4 WEEKLY
Clean, modern, quiet. Also housekeeping rooms. M-57-6
MARLBOROUGH HOTEL
Day rate $1.00 up; near C.P.R. station. Phone 6497

SOUTH HALL HOSPITAL
Removed from 9719 107th St., to 10236 119th St. Phone 81854. 1004-F4

FOR SALE—Miscellaneous

WE HAVE A FEW 52-GALLON STEEL gasoline drums at $3.00 apiece while they last. Western Metal & Bottle Co. Phone 4648 10215 97th St. W-3-tf.

HOOSIER CABINETS ON EASY PAYments. 10024 Rice Street. Phone 4218. H-20

USED KARN PIANO, WALNUT CASE; used Weber Piano, fumed oak case; used Weber Piano, walnut case. These pianos look same as new and are in good condition. Cash or terms. Heintzman & Co. Ltd. Heintzman Hall, 10139 Jasper Ave. Phone 1621. h3

FOR SALE—AT YOUR CHOICE, 100 Muffs, at 10183 100th Street. Next to the Tel. Exchange. L-39

HAY FOR SALE. GREEN TIMOTHY, $22 and blue joint $15 f.o.b. St. Paul, Alta. M. Drown. 2056j12c

A COMPLETE STOCK OF EDISON Diamond Phonographs and Records. Sewing Machines and Supplies. Expert repairing. Musical merchandise, etc. Terms arranged. C. E. Gourlay 10048 105th Street. Phone 5544. G-17

LOWER PRICES ON BELTING. WE have just received a big supply of new and second hand belting. Buy here and pay less. Western Metal and Bottle Co. Phone 4648. 10215-97th St. w-3. T.F

A SLIGHTLY USED HENRY HERBERT Piano, mahogany case. Sold on very easy terms. Mason & Risch, Ltd. 10156 Jasper Ave. m28tf

CLOTH, CLOTH, CLOTH! DO YOUR women folks need materials in good qualities for their dresses and suits? We have thousands of yards that will be sold as low as $2.75 per yard, half regular price, in goods 54 to 56 inches wide. This is an excellent opportunity to get materials in better qualities than usualy found in women's fabrics and also take care of the children's needs. Call at our store address 10345 Jasper Ave. English & Scotch Woollen Co. 1056-f4

PAY LESS FOR ROPE. WE HAVE TONS of good rope, both new and second hand and our prices are lower. Western Metal and Bottle Co. Phone 4648. 10215-97th St. w-3.

FOR SALE—Miscellaneous (Continued)

POOL HALL AND BARBER SHOP FOR sale. Good location. Cheap rent $1600, $500 will handle. Harkin, phone 4656. h

MACHINERY REBUILT.
MINING, SAWMILL AND GENERAL. Large stock. Send for lists.
THE NELSON IRON WORKS, LTD. Nelson, B.C. 9123-tf

FOR SALE CHEAP—EDISON GRAMOphone. 59 records. 11434 82nd St., Phone 71633. 116j14c

FOR SALE TEN ACRES WITH SEVEN Hundred eleven-year-old Apple trees, perfect condition Mile from station. magnificent scenery and climate Particulars: Mrs. Florence Cooper, Wynndel, British Columbia. 1111-j17c

Western Exchange Limited
IS A NEW AND SECOND HAND FURNITURE ESTABLISHMENT located at 10402 to 10408 97th street. The 'phone is 1332.
SEE THIS ESTABLISHMENT BEfore you buy or sell your goods, it will certainly be to your advantage.
EVERYTHING IN HOUSEHOLD furniture, in great variety.

HOTEL FOR SALE—FINE SHAPE, only hotel in town. For particulars, write A. E. Underwood, Chase, B. C. 9750f8c

FOR SALE—GOOD BICYCLE, $25; ALSO blacksmith's blower, $25. McKinley Hardware, 10757 95th street. M-50.

ONE USED ORGAN FOR SALE. ALSO a quantity of music rolls at very reduced prices. Don't fail to see the used pianos we have in stock. Jones and Cross, 10015-101st Street, Opp. McDougal Church and next new Journal Bldg. Phone 4746. J-5

Furnish
Your Home at Campbell's
It will pay you
Campbell's Furniture Exchange
Howard Avenue
Phone 1814 Just off Jasper C-18

DOMINION ORGAN, 7 OCTAVES, MAhogany case, piano style, almost new. Heintzman & Co, Ltd. Heintzman Hall 10139 Jasper Ave, phone 1621. h3

FARMS FOR SALE

$20 PER ACRE SOUTH HALF section 14-55-77 West 4th. Here is a real suburban farm on the 5½ mile circle from Edmonton Post Office, very best of soil. Can grow anything, no better land on earth. Adjoining city limits on the southeast, only $150 per acre. DUCEY 335 TEGLER BLDG. D-11

FARM FOR SALE AT ARDROSSAN, North-east ¼ section 1, Township 53, Range 22, W4th Meridian, by tender up to March 1st, 1921. Highest not necessarily accepted or will exchange for Victoria property. P. F. Ingram, 335 Fowl Bay Road, Victoria, B. C. 1114j12c

HOMESEEKERS SEND FOR VIRGINIA Farm List. 280. Emporia, Va. 2076f2p

320 acres—175 cultivated, $50.00 per acre 160 acres—100 cultivated, $62.50 per acre 240 acres—going concern; 320 acres going concern; 155 acres, buildings, $15 per acre. T. Cooke, 10014-103rd Ave.

Good Mixed Farming Land

IN CENTRAL ALBERTA AND SASkatchewan are rich park lands open prairie ready for the plow, interspersed with trees which afford excellent shelter for stock. Here grain growing, dairying, and livestock raising are being carried on successfully. The country is ideal for mixed farming. The Canadian Pacific Railway is offering a large area of these fertile lands in the neighborhood of Lloydminster and Battleford. These rich districts will become the homes of thousands of prosperous farmers. Near Lloydminster the world's prize oats have been grown and butter of the highest quality is made. A man can soon become independent on a farm here. These lands can be bought now at prices averaging about $18 an acre, you pay down 10 percent. If the land is purchased under settlement conditions no further payment of principal until the end of fourth year, then sixteen annual payments. Interest is six percent. Write Desk A., C.P.R. Land Agent, Edmonton.

FARMS WANTED.

FARMS WANTED IN EDMONTON DIStrict for U. S. and English buyers. We have money to loan. E. A. Strout, Farm Agency, 207 McLeod Bldg. S-10

SECTION OF LAND CHEAP—I OFFER for sale 640 acres of rich soil, well drained. Fenced, 8 miles west of Edmonton at a bargain price. Terms if desired. Worth investigating. Also some other quarter sections and city property. Apply to J. H. Gariepy, room 10 Gariepy block.

AUTOMOBILES

ALBERTA AUTO WRECKING & SUPPLY USED PARTS FOR USED CARS, NEARly every make in Alberta. Cash paid for cars to wreck. Phone 5589. 10349 97th St. A-28

Veteran Auto Delivery
Opposite C.P.R. Baggage Room. Cheap rates. Phone 5135.

AUDITORS

A. H. ALLAN, 818 McLEOD BLOCK—Auditor, Accountant, Liquidator. Phone 5069. A-14

AUCTIONEERS

FOWE, THE AUCTIONEER—BE SURE to consult him before buying or selling. Furniture, etc., bought outright where auction is not desired. 10056 100th Street, opposite The Macdonald. Phone 6661. H-27

SAMUEL YOUNG, LICENSED AUCTIONeer for Edmonton. Provinces of Alberta and Saskatchewan. Farm sales a speciality. Terms right. Satisfaction guaranteed. Address 11636-88th St., Edmonton. Phone 72258. Y-1

ARCHITECTS

E. W. MOREHOUSE, A. A. A. ARCHItect, 569 Agency Bldg., Edmonton, Alta. Phone 5996. M-30

MAGOON AND MACDONALD, REGIstered Architects, 637 Tegler. Phone 5413.

A. M. JEFFERS, A.A.A. REGISTERED Architect, 212 McLeod Bldg. Phone 6590. J-T

EDMUND WRIGHT, A.A.A. REGISTERED Architect. 15 Credit Foncier Block. Phone 6223. Edmonton, Alta. W-24

R. PERCY BARNES, F.R.A.I.C., REGIStered architect Province of Alberta. Imperial Bank Bldg., Edmonton, Phone 4842. B22-t.f.

BARRISTERS

CLARKE, BARCLAY CO, BARRISTERS, Notaries, etc. 213-14 McLeod Bldg c-76

RALPH V. BELLAMY—BARRISTER AND Solicitor, 606 Tegler Bldg., Phone 5346. B-61

BICKERTON PRATT, BARRISTER Solicitor, 108 Pantages Bldg. Phone 5345. Residence 31802. B-44

BOOTHE & MORROW BARRISTERS. Solicitors, Notaries. Money to loan. 908-910 McLeod Block, Edmonton. B-13

EDWARD BRICE, BARRISTER, SOLICItor, notary, etc. 9949 Jasper Ave. Money to loan. Phone 5275. B-14

F. C. CASSELMAN & CO, BARRISTERS, 644 Tegler Bldg. Phone 5422. C-80

COGSWELL, E. B., K.C., BARRISTER, Solicitor, Notary Suite 206 C.P.R. Block Phone 5093. C-51

HECTOR COWAN, BARRISTER, SOLICItor and Notary Public. Office, Room 810 McLeod Building. Phone 5735 C-20

DAWSON & DARLING, BARRISTERS, etc. H. M. Dawson, E. C. Darling, 418 Empire Block. Phone 5825. D-58

DUNLOP G. GILLESPIE—BARRISTER, etc., 10004 Jasper Aenue. Phones 1117, House 81951. D-10

EMERY, NEWELL, FORD & LINDSAY—Barristers, Solicitors, etc. E. C. Emery, K.C.; Frank Ford, K.C.; C F Newell, K.C.; Neville R. Lindsay; John D. Wallace. Canada Permanent Building, McDougall Avenue, Edmonton, Alberta, Canada. E-38

WILFRED G. HARRISON, BARRISTER, Suite 913 McLeod Block. Phone 1862. H-22

JOHN E. KNOTT
BARRISTER, SOLICITOR, 543 TEGLER Bldg. Phone 6854. K-17

JAMES A. McCAFFERY, BARRISTER, Solicitor, Notary. Suite 21-22 Jackson Bldg., Jasper Ave. E. Phone 2528. Mc-13

MACDONALD & DAY: BARRISTERS, SOlicitors; 107 C.P.R.Bldg. Phone 5718. m50

MACDONALD, MACKENZIE & SPEERS, Barristers, Solicitors; money to loan. Bank of Montreal Building, Edmonton. Phone 6265. Mc-4

MACKAY, McDONALD & WELLS, HON. A. G. MacKay, K.C.; J. C. McDonald, LL.B.; W. A. Wells. Barristers, Solicitors, Notaries. Phone 6287, 522 Tegler Building. Mc-8

MURPHY, FISHER & SHERWOOD, BARristers, Solicitors, Departments and Patent Office Agents. Central Chambers, 26 Elgin Street, Ottawa. Hon. Charles Murphy, Harold Fisher, L. P. Sherwood. M-31

MUSTARD & DAY—BARRISTERS, SOlicitors, etc. Suite 616, McLeod Building. M-21

C R. PORTE & CO
Barristers Solicitors, Notary Publics, 604 Tegler Bldg. P-31

ROBERTSON, WINKLER, MACDONALD & HAWE—Barristers and Notaries. Harry H. Robertson, K.C.; Gordon E. Winkler; Hugh C. Macdonald; Harold L. Hawe. Telephone 6111. Gariepy Block, McDougall and Jasper Avenue, Edmonton, Alberta. R-3

RUTHERFORD, JAMIESON, GRANT BARRISTERS, SOLICITOS, NOTARIES. Hon. Alex. C. Rutherford, LL.D., K.C., Frederick C. C. Jamieson, K.C., Charles Henry Grant, S. H. McCuaig, Cecil Rutherford. 514-518 McLeod Bldg. R14

SHORT & CROSS
SHORT, CROSS, MACLEAN & McBRIDE
Barristers, Solicitors, Notaries, etc. Wm. Short, K.C.; Hon. C. W. Cross, K.C.; Neil D. Maclean, J. Boyd McBride, John Arundel, S. C. Stanley Kerr. Suite 206 to 214 Merchants Bank Building, Edmonton. Money to lend. S-22

BARRISTERS (Continued.)

VAN ALLEN, SIMPSON & CO, BARristers and Solicitors. 211 Empire Building. Phone 5339. B-53

WEAVER & STEER, BARRISTERS AND solicitors. 411 Empire Block, corner of Jasper avenue and 101st street. Phone 6148 W 47

WOODS, SHERRY, COLLISSON & FIELD
WOODS, SHERRY, MACALISTER & CRAIG.
BARRISTERS, SOLICITORS, NOTARIES S. B. Woods, K.C.; J. C. Sherry, J. T. J. Collisson, S. W. Field, J. Macalister, D. W. Craig, J. D. Mothersill. Offices, ninth floor McLeod Building, Edmonton, Alberta. W-10

STUART AND STEWART.
Barristers, Solicitors Notaries, 25 Bank of Montreal Bldg., Edmonton, Alex Stuart, K. C., J. R. F. Stewart, L. L. D. S-79

F. G. THOMPSON, BARRISTER, SOLICItor, Notary Public, 210 Quebec Bank Building Phone 2636 T-6

BOILER REPAIRING

J. A. STEWART, ENGINEER, 10124 95th Street. Phone 2504. Boiler work a speciality. Re-tubing welding patches. Any kind of boiler or engine work. C.S.-444

CARTAGE

SERVICE OUR MOTTO
STORAGE, PACKING, CRATING, SHIPPING
GET US 4444
BIG 4 TRANSFER & STORAGE CO.
Potter Block, 10329 99th St.

CHIMNEY SWEEPS

SMOKE TROUBLE; REPAIR; WE CAN clean that air pipe; fire no difference. A. Goebel. Phone 72182. G-4

CLEANING AND DYEING

SERVICE OUR MOTTO
MY VALET CO.
Cleaning, Dyeing, Repairing, And Custom Work.
BOULANGER BROS.
Phone 1891 10718 Jasper B-67

RED STAR PANTORIUM, CLEANING, Pressing, Repairing and Dyeing. All work first class. Guaranteed. J. G. No. 10517 97th St. S-30

THE RELIABLE CLEANER
Is Now Under the Management of
The French Dry Cleaner
"We Own Both Firms Combined" at 10664-10666 97th St., Edmonton
Phones 2565-2218 R-2

THE EDMONTON DYEING AND CLEANing Works, 11752-95th St. Phone 71749. For promptness and efficiency we lead. Special service to country customers. e-10

CUSTOM TAILORS—TAILORING AND dry cleaning. Have that suit cleaned, Phone 5632. Next door to Bulletin office. C-74

CHIROPRACTIC

GEO. L. BARTON
CHIROPRACTOR
X-RAY SERVICE.
Lady Attendant
320 Empire Blk., Phone 5432, Edmonton B-66

DR. HARRIS & LAWRENCE
CHIROPRACTORS
Your health is our speciality. We get results in acute and chronic diseases.
323-325 Tegler Bldg., Edmonton
Phone 5324, Harris
Phone 6516, Lawrence

COAL AND WOOD

CENTRAL WOOD AND COAL. FOR NO. 1 Firewood try us at corner 117th St. and Jasper Ave. Phone 82593. C-83

ALBERTA COAL
Great Northern Coal Co. Ltd.
PHONE 6355

BUY HEADLIGHT LUMP COAL
At $6.75 per ton
And Save Money. Phone 2221 P-37

SHERBROOKE WOOD AND COAL CO.
Supplies the best in this city.
Cor. 105th St. and 103rd Ave, Edmonton.
Phone 2667 S-69

$5.00
Per Standard Load No. 1 Dry Split Poplar Wood. Prompt Service.
CORNER WOOD YARD
Cor. Whyte Ave and 109th. St.
Phone 31214

NORTHERN WOOD, S. DUNN, PROP. Black Diamond Coal. No 1, wood. Phone 4798

DOMESTIC COAL AND TRANSFER. Clover Bar coal, Edmonton Best. Phone 5050. D-3

EASTWOOD
WOOD & COAL CO.
BUSH MINE COAL
Best Dry Wood.
Phone 72388.

PHONE 81965, MACGREGOR'S, 127th ST. Agents for Humberstone coal. Get our prices on firewood. Mc-6

CARPET CLEANING

HUTTON CO.—UPHOLSTERING, FURNIture repairing, carpets called for and delivered. Phone 1306. H-25

DETECTIVE AGENCIES

DOMINION DETECTIVE AGENCY. Oldest, best equipped agency in city. Debts collected. 6 Bradburn Thompson Blk. Phone 2542. D-27

5133 PHONE — INTERNATIONAL Detective Agency "Best Service in America." 441-2 Tegler Building, P.O. Box 582 Edmonton, Canada. I-11

NORTHWEST DETECTIVE AGENCY—criminal and civil investigation. Operated by ex-R. N. W. M. P. Phone 4739 610 Tegler building, Edmonton N-1

Business and Professional Directory, Poultry, Livestock, Farm and Dairy Produce

DANCING SCHOOL.

REFINED DANCING AT SULLIVAN'S Academy of Dancing every Tuesday, Thursday and Saturday nights. Beginners taught daily at 1 p.m. and 7 p.m. Separate School Hall, 103rd street. S-13

DRESSMAKING.

FRENCH DRESSMAKER — ALTERATIONS; Repairs; Embroideries 10216-100 street, one block north of P. O. C-79

DENTISTS

DR. H. M. LANDING, DENTIST. 306 Tegler Blk. Phone 6757. L125

DRS. LOWTHER & FIRKINS, L. D. S., D. D. S., Room 10, Credit Foncier Bldg., Opposite Hudson's Bay store. Phone 1985. Edmonton, Alta. L-29

DR. H. L. COURSIER—DENTAL SURgeon (late C.A.D.C.), graduate R.C.D.S. 502 Tegler Bldg. Phone 5831. C-75

DR. R. W. CONN
Specializing in Extracting
109 Tegler Building. Phone 6814. C-79

DR. M. DUNSWORTH, DENTAL SURgeon, 804 Tegler Bldg. Graduate of Northwestern University, Chicago. Phone 5845. D-36

DR. W. R. WILKINSON, DENTAL SURgeon (Phila., Tor.) Offices 101-105 Hart Bldg., opposite Blowey-Henry's. Phone 5976. W-4

DR. A. B. MASON—
Specializing in Pyorrhea and Oral Prophylaxis
608 McLeod Building. Phone 1067. M-39

DR. CHINNICK — SURGEON-DENTIST, has moved his office to 705-6 Tegler Building. C-38

DR. A. B. MURRAY, PRACTICE LIMITed to pyorrhea, oral surgery and X-Ray work. Rooms 609-610 McLeod Building. Phone 2792. M-16

DR. S. M. SNEDDON, DENTIST (FORMerly Pembroke, Ont. Suite 5, Empire Block, cor. First and Jasper. Phone 6191. S-6

MacLAURIN, DR. L. D.—DENTAL SURgeon. X-ray laboratory. 403-4 Tegler Building. Phone 6448. M-53

ELECTRICAL

BILLAS ELECTRIC CO. — ELECTRIC contractors. Fixtures supplied and repairs; country wiring. Phone 4971. 10623 Jasper Avenue. H-8

ELECTRICAL TREATMENT

MISS PYM., I.S.T.M., CERTIFICATES, Electrical Treatment Centre, 814 McLeod Bldg. Electricity given for children's diseases, deformities, curvatures, flat foot, etc.

FOOT SPECIALIST

Foot Specialist
Specialising in all ailments of the feet.
J. M. SHINNERS D. C. O.
with Johnston Walker, Ltd
cb1101tf

FURRIERS

FOR FIRST-CLASS FURS AND EXPERT workmanship go to Krant, the Furrier, 10530 Jasper Ave. Phone 5147. K-1

AMERICAN FURRIERS, 10060 Jasper Ave. Phone 4817. C. H. Davis, Prop. Work guaranteed. A-12

FURNITURE UPHOLSTERING

THORNTON & PERKINS CO.—UPHOLstering, cabinet making, furniture packing; Chesterfields and easy chairs made. See our line of tapestries. Phone 6554 10572 Jasper Avenue. S-13

HEMSTITCHING

SINGER SEWING MACHINES
SOLD ON EASY TERMS
Liberal Discount For Cash.
SINGER SEWING MACHINE CO.
10046 101nd Street. S-76

HARDWARE.

ALBERTA HARDWARE CO. — WE handle a complete line of Gurney, Oxford and Finlay stoves and heaters; also silver, aluminum and enamelware, as well as tool and blacksmiths' supplies. Phone 5347, 10250 101st street. A 12

IRON WORKS

EDMONTON IRON FENCE AND WIRE Works. Ornamental iron and wire work. General blacksmithing. Telephone 5656, 10361 96th street. E-8

EDMONTON IRON WORKS, LTD. IRON AND BRASS FOUNDRY, 10419 96th street. Phone 1929. Machinist, Blacksmith and Repair Shops; Gasoline Engine repairs a specialty. Manufacturer of the Van Syke Plow. E-14

INSURANCE

McMANUS BROS., 546 SECOND ST.—FIRE Employers' Liability, Automobile, Personal, Accident and Health Insurance. Money to loan. Phone 1667. Mc-26

JUNK DEALERS

WE PAY BEST MARKET PRICES FOR scrap iron, copper, brass, lead, rubber, bottles, rags. We also buy second hand tools and machinery. 10213-10223 97th street.
WESTERN METAL & BOTTLE CO. Phone 4646. W-30

THE EDMONTON JUNK CO. PAYS THE highest prices for scrap iron, lead, copper, brass, bottles, rubber and rags. We also have a quantity of second-hand heaters for sale cheap. Cor. Syndicate & Jasper, 9516 102nd avenue. Phone 4943. E-13

INVESTMENT BROKERS

Investment Brokers
Victory Bonds and other Bonds and Stocks bought and sold. Money to loan on improved Farm Lands. Real Estate and Fire Insurance.
E. C. PARDEE & CO
828 Tegler Building. Phone 2867 P-39.

MACHINERY

NICHOLS BROS., MACHINISTS, BRASS and Iron Foundry. General repairs a specialty manufacturers of sawmills, pulleys, rubber belting, boiler fittings, kept in stock. Saws, hammered and gummed. Phone 2312. 10103 95th St.

COUTTS MACHINERY CO. LTD., 9543-110 Ave. Phone 5723. Water fronts and stove repairs, reasonable prices. c84

MARRIAGE LICENSES

MARRIAGE LICENSES Issued
Wedding rings, 10k, 14k, 18k, 22k gold. H. B. Kline & Sons, The Premier Jewellers, 10069 Jasper Ave. Next to Allen theatre. K-2

ASH BROS., ISSUERS OF MARRIAGE licenses, Jewelers and Diamond merchants; 10212 Jasper avenue. A-1

JACKSON BROS., ISSUERS OF MARRIage licenses. Leading Jewelers; 9962 Jasper Ave., Edmonton. Phone 1747. J-2

MUSIC TEACHERS.

PIANO LESSONS GIVEN BY MRS. Scott daily at 9524-102A Ave. S-79

MECHANO-THERAPY

WARDELL, G.—M.T.D., D.S.T., GRADUate American College Mechano-Therapy, late C. A. M. C. instructor massage manipulations; special masseur, nervous, chronic diseases, injuries, deformities, paralysis, etc. Lady attendant. 741 Tegler Bldg. Phone 2139-31223. W-52

MASSAGE

NURSE LEWIS, ELECTRIC BATH, Violet Ray and Massage, Rheumatism, Sciatica, Paralysis and all nervous disorders. Phone 5493 or 4021. Office hours 9 to 12 a.m.; 2 to 5 p.m.; Evenings by appointment. Room 1, Allen Theatre Block, Jasper Ave., Edmonton, Alberta. L-37

"Mail Order Optical Service,"

IRVING KLINE, 10129 JASPER, GRINDS his own lenses. Specially equipped to handle optical work by mail. K-3.

MASQUERADE COSTUMES

Edmonton Masquerade Co.
ALL SORTS OF FANCY DRESS COStumes for hire. Write for catalogues. Phone 1348. Moved to 9684 Jasper. D-13

NURSING HOME

MRS. A. M. BLISS, MATERNITY HOME—Good nursing, pleasant rooms, rates reasonable; best of medical references; 10970 122nd St. Phone 82564. B-20

SERVE YOUR INTERESTS AND OURS by mentioning "The Bulletin" when replying to these advertisments.

PARKVIEW MATERNITY HOSPITAL 11702 100th Ave. Phone 82673. P-42

OPTICAL SPECIALISTS

WILLIS, H. G., OPTOMETRIST. SUITE 407 Empire block. Hours 9 to 6, Saturday 9 to 1. Evenings by appointment. Eyes tested and frames fitted. Phone 5638. W-7

OSTEOPATHIC PHYSICIANS

DR. R. C. GHOSTLEY, REGISTERED Physician, Osteopathy, diet and electrotherapy. Phone 4041; 717 McLeod block. G3-x

DR. E. C. DEMING
Osteopathic Specialist
Phone 5657 222 Tegler Bldg. D-57

DR. W. H. ALBRIGHT, OSTEOPATH and dietician, Suite 2-8-9 Jasper block; 417 Jasper W. Phone 4542. A2-x

OPTOMETRISTS

H. B. KLINE & SONS LIMITED.
THE PREMIER OPTICIANS
Jasper Avenue and 98th street, Phone 2450
L. KLINE, D.O. K 3

MRS. MEADOWS, OPTOMETRIST—Suite 6, Credit Foncier Bldg. Hours 9 to 6. Phone 5687. M-2

PLANTS AND FLOWERS

BEAUTIFUL PLANTS AND HOMEgrown cut flowers Wedding bouquets and floral decorations. Walter Ramsay, Ltd., Florist, Edmonton. Phone 82444. r19

PATENTS

FEATHERSTONHAUGH & CO., THE old established firm. Patents anywhere. Head office, Royal Bank Bldg., Toronto. Ottawa Office, 5 Elgin St. Offices throughout Canada. Booklet free. F-11

PHYSICIANS AND SURGEONS

BLEZARD, J. A., M.D., C.M., PHYSICIAN, Anaesthitist. Phone 71854.

DR. S. McGIBBON, POST GRADUATE London and Vienna. Specialist, eye, ear nose, throat, neck (Goitre). Office 401 Tegler building. Phone 4252. Residence 82713. 7952tf

DR. A. L. CAMPBELL—SURGEON. DIScases of women, obstetrics. Phone 5640 620 Tegler Building, Edmonton. C-71tf

DR. G. E. STORY, PHYSICIAN AND Surgeon, Suite 2, Credit Foncier Bldg. Phones: Office 4894; Res. 82557. S-25

DRS. BOULANGER & BOISSONNEAULT, SURGEONS.
Have Most Perfect X-Ray Laboratory.
Dr. Boulanger, Post Graduate, Paris and London hospitals. Specialties: Surgery, Women's Diseases, G.U. Diseases.
Dr. Boissonneault, Post Graduate New York hospitals. Specialties: Surgery, midwifery, Skin Diseases.
Offices: 10011 Jasper, near McDougal Ave. Phones 1832, 2609, 4980. B-15

SERVE YOUR INTERESTS AND OURS by mentioning "The Bulletin" when replying to these advertisments.

H. H. HEPBURN, M.D.C.M., F.R.C.S., Ed., F.A.C.S., General surgery, diseases of the brain and nervous system B.N.A. Bank Bldg. Over Bank of Montreal. Cor. Jasper Ave and 101st St. Phone, office 1383, residence 6927. H-57

DR. W. T. BRAND, M.B., B.C., ROYAL University, Dublin; physician and surgeon, Cambridge University, England, and Queen's University Belfast; 442 Tegler building; phones Office 6341; house 5143. B52-tf

I. W. T. McEACHERN—M.D.C.M., F.A.C.S. General Surgeon.
818 Empire Block, Cor. 1st. and Jasper Ave, Edmonton Mc-47

DR. H. L. COLLINS, PHYSICIAN (LATE C.A.M.C.) specialty heart and circulatory troubles. Office hours: 11-12, 2-4; 405 McLeod building; Phones 2616-81331. c-70

DR. W. H. SCOTT, PHYSICIAN AND Surgeon. Office, Crystal block. Hours 2 to 5. Phone, office 4746, residence 1949. S-79

BROAD, DR. ROBT. S.—SPECIALIST IN eye, ear, nose and throat; 521 Tegler building. Phone 6314. B-10

AMYOT, J. R., DR. PHYSICIAN AND surgeon. Midwifery. Diseases of Women. Room 3 Bradburn Thompson Bldg. Phones 5335-5198. A-13

DR. R. COLWILL—SURGERY. DISEASES of women, medical, surgical and obstetrics. Room 202 C.P.R. Bldg. Office phone 5415. Res. Phone 71155. C-67

LEITCH, DR. D. R. DISEASES OF Children; 603 McLeod Bldg. Hours 2-4 and by appointment. Phones: Office 3909 residence, 72471. L-24

DR. C. C. TATHAM, SURGEON, DISEASES of women. General surgery, goitre. X-ray laboratory; 206 McLeod Building. Office phone 1434. Res. phone 1230 T-3

DR. J. HERBERT CONROY, PHYSICIAN and Surgeon, 625 Tegler Bldg. Phone 5944; residence 9620 100th street. Phone 6661. C-32

A. W. MacBETH, M.D., F.R.C.S., Ed. SURgery, diseases of women. Office 723 Tegler Bldg., Phone 6311. Residence Phone 82065. M-44

RESCUE HOME

BEULAH MISSION RESCUE, AND MAternity Home. Apply 11229 91st street. Phone 71576 or P.O. Box 1113. L-3

RUBBER STAMPS

EDMONTON RUBBER STAMP CO., LTD. makers of rubber stamps and seals. 10118 102nd street, 'phone 6027. E-2

REPAIRING

HARNESS, SHOES, AUTO CUSHIONS and Upholstery repaired at 10405 92nd St. Phone 2734. 1181-380 pd

OPEN QUARTER-SECTION, GOOD hay or wheat land. 80 acres easily broken, 5 miles from Manville. $20 per acre. $650. cash. Balance arranged.

IMPROVED HALF-SECTION, 2 MILES from station, 45 acres cultivated. House and barn, partly fenced. Price $3300, on terms.

FRED W. COX
North Side Market Square
Phone 5577 9904-102nd Ave.
Evening phones—3520-82967

SPRING WORKS

EDMONTON SPRING WORKS
WHY SEND EAST FOR AUTO SPRINGS. Pay duty and exchange, when you can buy direct from us and save weeks of waiting?
10131 105th. St. Phone 3392.
FORMERLY WEST END BLACKSMITH E-51

SURVEYORS

R. F. MITCHELL, ALBERTA-DOMINION Land Surveyor; Municipal Engineer, 408 Agency Bldg. Phone 1677. M-30

DRISCOLL & KNIGHT—DOM. PROV. and B.C. Land Surveyors and Engineers. 808 C.P.R. Bldg., Edmonton. D-30

CAUTLEY & CARTHEW, DOMINION & Alberta Land Surveyors. All kinds of surveying and draughting done. Office 15 Dominion Bldg. Phone 1773. C-5-x

"COTE & PEARSON, SURVEYORS & Engineers, 2-3 Bank of Toronto Building. Phone 2328. P.O. Box 1077." C-19

SERVE YOUR INTERESTS AND OURS by mentioning "The Bulletin" when replying to these advertisments.

SHEET METAL WORKS

M. D. BARRY
Phone 5623
10171-98th St. B12

SECOND-HAND STORES

WHITE & CO., 10373 97th St. — Pays the best prices for all second-hand Clothing, Gramaphones and Records. Phone 5672. W-3

DOMINION SECOND-HAND FURNITURE Exchange pays the best cash prices for furniture, household goods, etc.; 9628-8 Jasper Ave. Phone 6828. D-8

TYPEWRITER REPAIRING

Underwood Typewriters
All makes exchanged and repaired
Rebuilt Typewriters for Sale.
UNITED TYPEWRITER CO., Ltd.
10037 Jasper Ave. — Phone 1774 U-19

REPAIR ALL MAKES — REBUILT typewriters for sale or rent. Alberta Typewriter Co., 10120 102nd Ave. H-3

UNDERTAKING

ANDREWS BROS.—FUNERAL DIRECtors. Private chapel. 10038 97th Street. Phone 1689. A-21

THE CONNELLY ARMSTRONG CO., LTD. Funeral Directors and Embalmers. Private chapel and ambulance. 132 Rice Street. Phone 1525 C-4-x

HOWARD & McBRIDE, LTD.—FUNERal directors and embalmers. Motor ambulance and private chapel in connection. Phone 5255, 10586 Jasper. H-28

WAINWRIGHT & JACKSON, LTD.
Funeral Directors and Embalmers
AMBULANCE CALLS PROMPTLY ATtended to, day or night. New motor equipment. Day Phone 3025; Night Phones 5288-3516. W 1-2

VETERINARY SURGEONS

DRS. CAIRNS & McCORD, VETERINARians. Office and infirmary, 216 Queen's Avenue. Office Phone 2811. All calls promptly attended. C-24

DR. C. A. GOUIN, VETERINARY SURgeon. Graduate and Gold Medal from Montreal Veterinary College. Specialities Swamp fever and surgery. Office Fraser Avenue. Midway Horse Exchange. Phone 1710. Residence, Westminster Apartments. G-12

DR. KAIN — VETERINARY SURGEON — Office and hospital for horses and dogs, 10311 99th street. Day phone 5354; night phone 5693. Specialities, dentistry, surgery, and the fever of the horse. K-3

SERVE YOUR INTERESTS AND OURS by mentioning "The Bulletin" when replying to these advertisments.

ASSIGNEE'S SALE.

BY AUCTION

Stock of Hardware etc. at Spirit River, Alta will be sold at the office of THE TRADERS TRUST COMPANY, Room 101, C.P.R. Building Edmonton on Thursday the 20th day of JANUARY, 1921, at Eleven o'clock a.m. at a rate on the dollar, the stock-in-trade and shop fixtures, belonging to the Estate of Spirit Hardware Company Limited.

Lot No. 1

Stock as per Inventory	$11,124.59
Fixtures as per list	1,036.60
Total	$12,161.19

Terms:—Cash or one-quarter cash, balance in 2, 4 and 6 months, with interest at seven per cent secured.

The stock maye be inspected on the premises.

The inventory may be seen and information may be obtained by applying at the office of the undersigned.

THE TRADERS TRUST COMPANY
Authorised Trustee.
EDMONTON, Jan. 6, 1921.
cb1077j13

CITY OF EDMONTON.

COLLECTION OF GARBAGE.

Sealed tenders will be received by the undersigned up to noon, Monday, January 17th, for the purchase of the right to collect city garbage for the year ending December 1st, 1921. Full particulars of previous contract can be obtained on application at the office of the City Clerk.

Persons submitting tenders must either hold a license to feed garbage to swine from the Veterinary Director General, or be able to satisfy the Government Inspector that they are able to comply with the requirements necessary for the granting of such license.

The city reserves the right to reject any or all tenders.

CITY COMMISSIONERS
301 Civic Block

EVENING WEDDINGS BANNED IN PITTSBURG

Pittsburg, Penna., Jan. 11.—Evening weddings at Calvary Protestant Episcopal church here are banned, under an order of Rev. E. J. Vanetten, the pastor, made public today. This action is due to the evening gowns worn by women attending the wedding ceremonies.

Premier Stewart Stricken With Appendicitis; Had Operation In City Hospital Tuesday Morning

Prime Minister of Province Taken Suddenly Ill After Return from Ceremonies at Raymond—Operation Performed Tuesday Morning at Four o'Clock—Opening of Legislature Likely to be Postponed Two Weeks as a Result of Premier's Illness.

Following an illness of a few hours only Premier Charles Stewart was removed to the Royal Alexandra hospital in this city Tuesday morning at 4 o'clock and operated on for appendicitis.

The news of the premier's serious illness coming almost without warning caused a feeling of genuine alarm in the provincial parliament buildings Tuesday but reports from the hospital during the forenoon indicated that Hon. Mr. Stewart stood the operation well and that his condition was gratifying to the medical attendants, Doctors I. W. T. McEachren and M. E. McKay.

Premier Stewart was in attendance at the formal opening of the agricultural school at Raymond Friday and took a leading part in the day's heavy program, returning to Edmonton Sunday. Monday morning he was to have addressed the convention of the Alberta Federation of Labor but felt indisposed and remained at his home, planning to meet the labor representatives Tuesday. However his condition grew rapidly worse and it was found that an immediate operation was necessary. Hon. A. J. McLean, acting premier in the absence of Hon C. R. Mitchell, visited Mr. Stewart, Tuesday forenoon and found the condition of the premier very hopeful. The premier has been grappling with heavy official duties for many weeks almost without a day's rest and the strain has undoubtedly been telling recently, although his fine physique is expected to stand the present test without serious consequences.

May Delay Session

One direct result of the Premier's illness will probably be the postponement of the opening of the provincial legislative assembly on January 26th. It is scarcely likely that even under the most favorable recovery Mr. Stewart would be able to take his place as government leader in the house before three weeks at the earliest, and it is altogether probable that he will require a month to recuperate. With the proposed opening of the legislature only two weeks away the cabinet ministers foresee that it would be hopeless to expect the Premier's attendance on that date, and it is not felt that the house should be summoned together in the absence of the first minister.

It seems safe to say therefore that the legislature will not be opened until about Wednesday, February 9th, if the recovery of the Premier is in the meantime favorable. By opening at mid-week it might be possible to conclude the debate on the speech from the throne before the end of that week.

Legislation in Shape

Fortunately by diligent application during the last few weeks the executive council of the government were able to have most of the legislation proposed for the coming session fairly well in shape before the unexpected illness befell the Premier. The cabinet on most questions has reached an agreement and the departments at the present time are framing amendments along the lines of such agreements to the various acts which will be dealt with during the session.

Britain Building More Ships Than Rest of World

New York, Jan. 10.—Great Britain is now building more commercial ships than all the rest of the world combined, says a statement issued here today by Lloyd's register of shipping.

On reports received up to and on December 31, 1920, shipping under way in the United Kingdom amounted to 3,709,000 gross tons. In the United States it amounted to 1,310,000 tons and in all the countries of the world 7,179,000 tons. Tonnage under construction in all countries on December 31, 1919, amounted to 7,861,000 tons.

On a percentage basis the report shows Great Britain's share to be 51.6 per cent. of the total, as compared with 38.1 per cent. at the beginning of 1920. In the same period the share of the United States has decreased from 37.7 per cent. to 18.2 per cent.

Tank steamers under construction at the beginning of this year amounted to 1,169,000 tons, of which 367,100 tons were in American yards. Indicating an increase in internal combustion engines, ships of this type building at the end of last year amounted to 454,000 tons.

Grove's is the Genuine and Only Laxative **Bromo Quinine** tablets

The first and original Cold and Grip tablet, the merit of which is recognized by all civilized nations.

Be careful to avoid imitations.

Be sure its Bromo

E. W. Grove

The genuine bears this signature

30c.

TEMPERATURES BELOW FREEZING IN CALIFORNIA

San Francisco, Jan. 11.—Temperatures below the freezing point, and killing frosts, were general throughout California last night, endangering a vast quantity of ripening citrus fruits and truck produce, the United States weather bureau reported today. The record temperature for the night was on Mount Wilson, where it was 18 degrees above zero at one period. Return of the frosts and low temperature tonight and tomorrow is expected by the bureau.

COUNCIL WILL PICK SUCCESSOR TO ORMSBY

Question is Likely to Come Up at Council Meeting Next Monday Night

Appointment of a successor to City Commissioner Ormsby or the deciding upon any policy in regard to the commission board and its constituents are matters in which council will be entirely the decdng factor, states the mayor.

So far the matter has not been gone into by council, and for that reason Commissioner Ormsby will stay in harness until council has agreed upon what it considers will best serve in the interests of economy and effectiveness. There is hardly any doubt but that further changes may be made, but it is useless to attempt to forecast until council is in agreement on the matter.

There is a special meeting of council on Monday next and it is most likely that the matter of the commission board will be discussed at that time.

It might be said, as previously stated, that the name of Supt. Lowry, of the telephones, is mentioned in connection with the commission board. This was alluded to, in one respect by Ald. McArthur on Monday night, when he said that people were asking why an attempt had not been made to retain Supt. Lowry.

On his behalf it is asserted that Supt. Lowery has received the confidence of the public in his operation of the telephane department.

SEEKS DAMAGES WHEN INJURED BY STREET CAR

Andrew Ehnes Sues City for $20,000 as Result of Collision Year Ago

Amongst the supreme civil jury cases set down for trial before Mr. Justice Scott next week is that of Andrew Ehnes, who is suing the city of Edmonton for $20,000 damages, which arise out of an accident when the plaintiff was struck and injured by defendants' street car.

Mr. Ehnes is a teamster and was driving a load of hay at the time of the accident on December 9th, 1919, when at 71st street, on 112th avenue, he was knocked down by a radial railway car, and carried a distance of 45 yards, suffering serious and permanent injuries.

The street car, he claims, was operated by J. Thompson, and was being driven in a fast, furious, reckless and negligent manner, and without headlights. He says that the car did not stop at the crossing, neither did it slow down, and the warning gong was not sounded.

The defendants deny the plaintiff's allegations, and state that he was not lawfully crossing their tracks at the time of the accident, that he was walking beside his load, and that he was guilty of contributory negligence, as he did not stop, look and listen.

Booth & Morrow are solicitors for the plaintiff.

Another important case is that of Mrs. Emma Elizabeth Pritchard against the C. P. R., and which arises out of the accident in the defendants' yards at Wetaskiwin in April last, when the plaintiff husband was instantly killed by a yard locomotive. Samuel Pritchard, the deceased, was a carpenter in the employment of the company. A claim of $20,000 has been filed.

Friedman and Lieberman are solicitors for the plaintiff.

A case left over from last sittings of the court, that of C. F. Stone, of Vermilion, who is claiming $11,000 damages from the C. N. R., will also be up for trial.

Dubuc and Pelton are solicitors for the plaintiff in this case, and Short & Cross for the railway.

John D. Matheson is suing for judicial separation from his wife, Mrs. Annie Matheson, and claims alimony in the sum of $10,000 from Fred Millar, who he mentions as co-respondent.

Rutherford, Jamieson & Grant appear for the plaintiff, and Byers & Heffernan for the co-respondent. The defendant does not contest the claim.

FRENCH CABINET MINISTER RESIGNS

Paris, Jan. 11.—Henri Ricard, minister of agriculture, who was defeated in the senatorial elections on Sunday, has handed his resignation to Premier Leygeus. Premier Leygues said a successor to M. Ricard would be chosen this evening.

MONTREAL WOMEN URGE MRS. MURPHY FOR THE SENATE

Montreal, Jan. 11—By a resolution passed yesterday the Montreal Women's Club endorsed Mrs. Arthur Murphy, of Edmonton, as being qualified for a seat in the Canadian Senate and prayed the "Federal government to appoint her to that position."

SAYS PROSPECTS ARE NOT GOOD FOR WHEAT POOL

Pres. H. W. Wood of U.F.A. Gives Address to East and West Calgary Farmers

Calgary, Jan. 11—That there will have to be hearty co-operation if the farmers' wheat pool is to materialize was the outstanding note when that subject was discussed at the annual convention of the U.F.A. districts associations of East and West Calgary which opened Tuesday morning in the Sandstone Hall in Calgary. In this connection, H. W. Wood, president of the U.F.A. who delivered an address on the subject, intimated that at the present time the prospects were not very good.

Mr. Wood reviewed at considerable length the advantage that had accrued when the wheat was handled by the grain board and out of its success in centralizing control had grown the present demand for a cooperative selling pool. It had been proved, he said, that the establishment of the level of prices depended upon the relative strength of the buying and selling markets. Under the circumstances that arose, Canada had the strongest possible selling agency to meet the centralized buying agency and wheat in 1919 started to sell at $2.30 a bushel and at the close of the year was selling at $3.15.

"Those agencies were matched in strength" said Mr. Wood, "and the resistence to each other forced the level of prices to about that of the law of supply and demand."

MONTREAL WANTS MUNICIPAL GOLF COURSE LAID OUT

Montreal, Jan. 11.—Arguments in favor of establishing a municipal golf course in Maisonneuve park were laid before the city council yesterday by Alderman Jacobs, who persuaded the aldermen to adopt a motion in support of popular golf and the laying out of a course, "as soon as funds shall be available for that purpose."

Alderman Jacobs said in Montreal, in order to play golf it was necessary to seek membership in a high-class club on which point he had no complaint to make. But these courses were out of the reach of the masses of the people, and if Montreal possessed a municipal golf course, Alderman Jacobs claimed that with a fee of 25 cents per round it would yield a profit.

RETURNED MEN MAKE PROTEST AT DISMISSAL

Ottawa, Jan. 11—(Canadian Press)—Telegrams have been received here from Winnipeg protesting that between sixty and seventy returned soldiers have been dismissed from their employment with the wheat board.

The matter is being investigated, but it is pointed out that the wheat board ceased active operations in September. Since then it has simply been adjusting business of the previous year and it is presumed that with the lessening of the work, the staff is being gradually reduced.

His Reason

Mrs. Yeast—I never saw such a man as you are.

Mr. Yeast—What's wrong with me now?

"Why, you never say the right thing at the right time."

"Well, no wonder. Our clocks are always wrong."

"How do these grouches get wives?"

"Many of them were not grouches until they did."

Are Your Bowels Stagnant? Have You Indigestion?

When a Quarter Will Buy You a Guaranteed Remedy, Why Not Use It Today?

Many a person carries around in their system a cesspool composed of half-digested, putrid, decaying food that the overloaded stomach can't get rid of because of constipation. No wonder that anaemia, blood rashes, headaches and rheumatism are so common. No better cure is known than DR. HAMILTON'S PILLS OF MANDRAKE AND BUTTERNUT. Taken at night, you're well next morning. They flush out the system, sweeten and tone the stomach, improve digestion, filter and purify the blood, restore lost complexion, give vim, buoyancy and robust good health to young and old. To look, feel and always be at your best, use DR. HAMILTON'S PILLS regularly, 25c per box.

—Advt.

U.S. STATE DEPT. WILL NOT ALLOW LAW SET ASIDE

Controversy Exists Between Two Departments—Third May Order O'Callahan Deported

Washington, D. C. Jan. 10.—Passport restrictions will not be waived by the United States state department to permit entrance to the United States of Daniel J. O'Callaghan, lord mayor of Cork, who on his arrival last week at Newport News as a stowaway and without a passport, was temporarily admitted on parole by order of the labor department. The state department's decision, announced today by Acting Secretary Davis, brought out the assertion by labor department officials that jurisdiction in the case still rested exclusively with the secretary of labor. This indicated a continuation of the controversy between the two departments, which has been more or less apparent ever since the landing of O'Callaghan in the United States.

Secretary Davis in making announcement, saying that he concurs in the opinion of the solicitor of his department, that there was no reason to make an exception in the case of O'Callaghan as regards admission without a passport. He said he was communicating his decision to Secretary of Labor Wilson, and added the intimation that his department, acting under the wartime powers given the president to regulate the entry of aliens, might recommend that the department of justice be called upon to deport the Irish mayor.

U. S. RAILROAD MAN HERE

W. J. Heath, traffic agent of the Chicago Great Western Railroad company, with headquarters in Winnipeg, is in Edmonton on a business trip. Mr. Heath has just returned from Vancouver, where, he reports, business conditions are fairly good, considering the season of the year.

REPORT SAYS KRUPPS TO ISSUE NEW STOCK

London, Jan. 11—The London Times today prints a report from Essen that the Krupp company, Germany's greatest steel concern, shortly will issue new shares to the amount of 250,000,000 marks.

C P O S — CANADIAN PACIFIC OCEAN SERVICES

TO EUROPE

ST. JOHN—LIVERPOOL.

Jan. 22	Feb. 26	Apr. 2	Minnedosa
Jan. 28	Mar. 4		Victorian
	Feb. 9	March 16	Metagama
	Feb. 11		Emp. Britain
	Feb. 19	Mar. 23	Melita
	Mar. 25	Apr. 22	Emp. France

ST. JOHN—GLASGOW

Feb. 18	Apr. 1	Pretorian
Feb. 28	Apr. 14	Sicilian

ST. JOHN—HAVRE—LONDON

Jan. 29		Corsican
Feb. 12	Mar. 26	Grampian
Apr. 18		Tunisian

ST. JOHN—SOUTHAMPTON—ANTWERP

Feb. 12	Mar. 26	Scandinavian
Mar. 12	Apr. 19	Corsican

Canadian Pacific Ocean Services,
364 Main Street, Winnipeg.

"It's the Climate"

Unexcelled in North America for its equanimity. Out-door life at its best, all the year round, may be continuously enjoyed. It is the GOLFER'S PARADISE—Its thousand miles of touring roads are unsurpassed for motor traffic. Your last desire in home comfort will be met at the

EMPRESS HOTEL, VICTORIA

Travel in comfort by C.P.R. through the

CANADIAN PACIFIC ROCKIES
The Giant's Wonderland

TWO TRAINS DAILY EACH WAY

Call, write or phone to the

CANADIAN PACIFIC RAILWAY

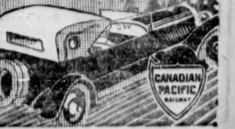

Grain, Live Stock, Produce, Financial

Range in Grain Prices

(By W. Ross-Alger & Co.)

Winnipeg, Jan. 11—	High	Low	Close
WHEAT—			
May	200¼	196	196⅝
OATS—			
May	58¼	57¾	57¾
BARLEY—			
May	90¾	89¾	90½
FLAX—			
May	217	214	215½

Chicago, Jan. 11—	High	Low	Close
WHEAT—			
March	180	177¼	178¼
May	170¼	168½	169
CORN—			
May	75⅞	75¼	75½
July	74¾	74¼	74½
OATS—			
July	48⅛	47⅞	47⅞
May	48⅞	48½	48⅝
BARLEY—			
May	73	73	73
RYE—			
May	154	152¼	153

Winnipeg Cash Prices

WHEAT—	Winnipeg, Jan. 11.
Number 1 northern	202⅝
Number 2 northern	200⅝
Number 3 northern	192⅝
Number 4 northern	185⅝
Number 5 northern	170⅝
Numbebr 6 northern	156⅝
Feed	145⅝
Track, Man., Sask. andA lta.	201⅝
OATS—	
Number 2 C. W.	54¼
Number 3 C. W.	51¼
Extra 1 feed	51¼
Number 1 feed	49⅝
Number 2 feed	46¼
Track	54⅝
BARLEY—	
Number 3 C. W.	98½
Number 4 C. W.	84½
Feed	74½
Track	92½
FLAX—	
Number 1 N. W. C.	207⅝
Number 2 C. W.	203⅝
Number 3 C. W.	180½
Condemned	175½
Track	208½
RYE—	
Numbtr 2 C. W.	172

Grain Markets

WINNIPEG GRAIN

Winnipeg, Jan. 11—Up till mid-session the wheat market was strong and active, advancing to 200¼, the high of the day. There was little selling pressure, pit offerings being very light, and there was every evidence that the market is becoming txtremely tight. This is attributed to the holding tenacity of the producers. At soon the market quieted down considerably and prices reacted to lower levels.

The advance in the May future put exporters more or less out of line, with the result that cash buyers dropped out of the market and premiums fell away 2c on the higher grades.

Some improvement in the demand for coarse grains was shown today, and the spreads were slightly higher for oats and barley. The offerings continue very scarce, with the farmers showing no inclination to sell at the present low prices.

Wheat closed ¼c higher; oats, ⅛c lower, barley, ⅝c higher; flax, 2½c higher, and rye, 1c higher.

CHICAGO GRAIN.

Chicago, Jan. 11—Fresh strength developed in the wheat market today, largely as a result of foreign buying. Talk of improved domestic milling demand tended also to lift prices. Bulls contended that the United Sates had already exported too much whea. Opening quaations which varied from unchanged figures to 2c higher, with March 177½ to 179, and May 168¾ to 169¼ were followed by material gains all around.

Corn sympathized with the upturn in wheat. After opening unchanged to ⅝c higher, includingMay at 74⅝ to74⅝, the market hardened further.

Oats were firm owing to strength of other cereals, initial figures ranged from ⅛c off to a shade advance, with May 48⅝ to 48 7-8c. ⅛

May wheat opened ⅝c lower to unchanged at 196 to 196⅝; Oas unchanged to ¼c higher for May at 57⅞ to 58; Barley unchanged for May at 89¾ and May flax 1 cent higher at 214.

CHICAGO CASH CLOSE.

WHEAT—	Chicago, Jan. 11.
No. 1 hard	194¾
No. 2 hard	193¾
CORN—	
No. 3 mixed	69
No. 2 yellow, 72 to	74
OATS—	
No. 2 white, 47 to	47½
No. 3 white, 45½ to	46¼

MINNEAPOLIS PRICES

MINNEAPOLIS, Jan. 11.—Flour 10 to 20 cents higher in carload lots family patents at 10.10 to 10.40 a barrel in 98-pound cotton sacks, shipments 48.932 barrels.

Bran 26.00 to 27.00. Wheat cash No. 1 Northern 182¾ to 287x; March 174⅞; May 170¼. Corn, No. 3 Yellow 61 to 63. Oats No. 3 White 42⅝ to 43¼. Flax, No. 1 2.04 to 2.05.

Local Grain Market

UNITED GRAIN GROWERS.

Elevator prices supplied to The Bulletin by the U.G.G., Jan. 10:

WHEAT—	
No. 1 northern	16
No. 2 northern	164
No 3 northern	160
No. 4 northern	137
No. 5 northern	127
No. 6 northern	117
Feed	107
OATS—	
No. 2 C. W.	36
No. 3 C. W.	33
Extra 1 Feed	33
No. 1 feed	30
No. 2 Feed	26
Rejected	23
RYE—	
No. 2	123
Rejected	120
FLAX—	
No. 1	155
No. 2	151
No. 3	111
Rejected	91
BARLEY—	
No. 2 C. W.	59
No. 3 C. W.	54
Feed	50

Livestock Markets

EDMONTON STOCKYARDS

Another day of light receipts has caused a quiet market prices remaining steady on any stuff sold Best butcher steers 7.00 to 7.50 with the bulk of the good kinds selling around 6.00 with the common to medium 4.50 to 5.50. Best she stuff selling at 6.00 to 6.25 with the good kind around 5.50 and the common 4.50. Feeders 5.50 to 6.50 depending upon the quality. Veal calves selling at 7.00 to 8.00.

On the hog market selects are selling 15.25 to 15.50 off cars.

On the sheep market good to choice lambs 8.50 to 9.50, yearlings 7.50 to 8.50 and good to choice ewes 6.00 to 7.00.

REPRESENTATIVE SALES

Steers					
1	1,000	6.50			
Stockers					
1	820	6.50	1	640	5.50
1	700	5.00	1	590	4.00
1	590	4.25	1	800	6.00
Cows					
1	1,000	4.75	1	1,170	5.00
2	1,030	5.25			
Heifers					
2	935	6.25			
Calves					
1	450	7.00			
Hogs					
1	150	15.50	1	140	14.50
5	220	15.25			

WINNIPEG LIVESTOCK

WINNIPEG, Jan. 11.—Offerings in the yards yesterday amounted to 655 cattle, 691 hogs and 221 sheep. Receipts up to 9 a.m .this morning were 400 cattle, 225 hogs and 230 sheep, with 75 additional cattle on through billing. Trading on the cattle market today was quiet.

Stters, choice 8.50 to 9.50, fair to good 7.25 to 8.25; medium 6.00 to 7.00; common 500 to 575

Butcher heifers choice 7.75 to 8.25; fair to good 6.00 to 7.50.

Butcher cows, choice 7.00 to 7.75, fair to good 575 to 6.75, medium 475 to 5.50.

Bulls, good 5.50 to 6.50, common 4.00 to 500.

Oxen, good 7.00 to 8.00, medium 5.50 to 6.50, common 4.00 to 5.00.

Feeders, choice 7.00 to 7.50, fair to good 5.50 to 6.75

Stocker steers, choice 6.00 to 6.50, fair to good 4.50 to 5.50.

Stocker heifers, choice 5.50 to 6.00, fair to good 450 to 5.25.

Calves, choice 8.50 to 9.50, good 7.00 to 8.00, common 5.00 to 6.50.

Sheep and lambs, good sheep, 5.50 to 6.50, common sheep 4.00 to 5.00, good lambs 8.00 to 10.50, common 6.00 to 7.00.

Hogs, selects 14.00, heavies 11.00, lights 11.00 to 13.00, sows 8.00, stags 6.00 to 7.00.

EGGS AND POULTRY

OTTAWA, Jan. 11.—From the standpoint of stocks of storage eggs, the market at the present time is in a very healthy condition. On January 1st, stocks in Montreal amounted to about 14,000 cases, and in Toronto 9000 cases which is considerably lower than a year ago.

Toronto, specials jobbing 86 to 90, extras 78 to 80, firsts 70 to 72.

Montreal firm at yesterday's prices.

Winnipeg, trade offering 75 delivered for fresh and jobbing specials at 85.

Saskatchewan markets unchanged.

Alberta and British Columbia—situation unchanged.

St. John and Moncton markets unchanged. On Prince Edward Island prices are higher country points 65, retail Charlottetown 70.

Chicago, current firsts 61 to 62, refrigerators unchanged.

New York—current first 69 to 70, firsts 67 to 68, refrigerators firsts 61 to 62.

British cables prices shillings per ten dozen)—Glasgow, market easier, Irish 50 to 52; spot 48 to 50 f.o.b. moderate supply. Danish increasing, sixteens 45, eighteens 50 fo.b. demand slow. Canadians 40, States 38, practically cleared, Moroccos 32. Retail 3 2-3 to six.

London—Supplies English increasing rapidly prices lower. English 48 to 52, Irish 46 to 48; Danish 48 to 50.

Poultry trade firm, chicken 1 3-4 to 2¼. Turkeys ½ to 2.

LIVESTOCK FIGURES FOR 1920 DECREASE IN COMPARISON 1919

Stock yards receipts for cattle in all Canada for the year 1920 showed a decrease on last year, the receipts schowing 1,010,543 as compared with 1,125,903 last year. Sheep receipts for the year were 645,076, showing that for the year there was also an advance in the marketing of sheep. Horse receipts for the year were 49,544 compared with 65,138 last year.

Edmonton receipts of cattle for the year at Edmonton were just about the same as last year, the number being 27,290 compared with 27,181 last year a slight increase.

Stockyard receipts of cattle at Canadian Stockyards during the month of December were just a little more than half what they were last year. Receipts of cattle were 65,560 as compared with 118,842 last year, 6922 calves as compared with 10,366 last year. Receipts of hogs were 68,163 compared with 94,734 last year and 64,257 sheep compared with 61,419 last year. Horses are also down a bit, the figures showing that the receipts were 2538 compared with 3482 last year. The receipts of sheep showed the only gain, and that was certainly not due to sheep conditions in the Northern part of Alberta for the Edmonton Stockyards receipts of sheep showed only 1305 compared with 8611s

Edmonton cattle rdeceipts for the month of December were 4030 compared with 6956, calves remained about the same and hogs here dropped from 2803 to 2003.

MONTREAL LIVE STOCK

Montrreal, Jan 11—(D.L.S.B)— A review of yeserday's sales shows that good cattle were sold at prices about 25c under the previous week's quotations. Receipts amounted to 29 cars of mixed stock Trading was slow at prices based on yester day's puotations.

Bulk of calf sales were at $12.50 to $13.

No change in sheep prices

Hog buyers were offering $16.75.

TORONTO LIVE STOCK

Toronto, Jan. 11— (D.LS.B.)—Cattle receipts 1,427. Receipts today seemed a little too large for the demand. Butcher steers, choice $10.50 to $11.50; good $9.50 to$10.50

Calf receipts 141, choice veal continued to sell strong at 17 cents.

Sheep receipts 913. Lambs of choice quality are selling up to 13.¾c.

Hog receipts 1,738 Hogs are selling from 15.½ 15¾c fed and watered.

CHICAGO RECEIPTS.

Chicago Jan. 11—Fresh pork dropped in prices today 2 to 4c a pound, making a total fall for loins of 10c a pound so far this year. Loins were quoted wholesale at 17 to 22c a pound.

Big receipts of hogs here today, 75,000 head, and an equal number Monday, were responsible for the break in prices.

CHICAGO LIVE STOCK.

Chicago, Jan. 11—Cattle receipts, 14,000. Opening generally steady with yesterday's close; few steers above $10; bulk, $9 to $8.60, butcher cows, largely, $5 to $6.50; calves about steady; bulk vealers to packers, $11 to $11.50.

Hog receipts, 75,000. Mostly 35 to 40c lower; bulk, $8.85 to $9.15; pigs, 25c lower. ¼

Sheep receipts, 24,000; fat lambs, weak to 25c lower; sheep, strong to 25c higher.

"Is your poetry what might be called 'free verse'?"

"Commercially speaking," answered Mr. Penwiggle, "I'll say it is."

H. M. E. Evans & Co.
Limited
FINANCIAL AGENTS
Bonds, Insurance, Real Estate Loans
Union Bank Bldg. Edmonton.

The Manufacturer of Ostermoor Mattresses Announces Reductions in Prices

We are pleased to inform our patrons that since January 1 last, the prices of the famous Ostermoor mattresses, as adjusted by the manufacturers, are as follows:

4' and 4'6" sizes, now .... $25.00 3', 3'3" and 3'6" sizes, now .. $22.00

For the information of all, Ramsey's have no hesitation in stating that there are now no rivals in value to Ostermoor Mattresses.

A SALE OF WASH-DAY NECESSARIES

For One Day Only—Wednesday

Standard Washing Machines Reg. $15.00, Sale Price $9.95

This machine cannot be equalled at its regular price. What of this special price then? The Standard is a dolly type worked by a hand lever. The mechanism is so simple all can understand it, so strongly constructed it can neither break down or get out of order.

And for one day it's just $9.95.

Up to $3.50 Clothes Baskets $1.95

In small and medium large sizes, best quality willow baskets going for one day at $1.95 each.

90c Wash Boards for 45c

Will bring women here helter-skelter. Have heavy corrugated zinc faces and well seasoned frames.

Playtime Washing Machines, Regular $27.50, Sale Price $19.75

The famous "Playtime" at this price! Many are the housewives who will thank us. You work the "Playtime" by pushing and pulling a hand lever. Simple! The "Playtime" will last a lifetime, so it will save you more than $19.75 worth of backaches. One day only at this price.

$10.50 Victor Wringers $6.95

The 3-year guarantee which goes with one of these wringers makes the special price doubly attractive. Just for the one day—$6.95 each.

CLEARANCE OF 25 BOYS' SUITS AT $6.95

Regular Prices up to $15.00
Sizes fiom 8 to 15 Years

The quantity being limited accounts for the price being unexpected.

There are brown Donegal tweeds, serviceable grey and black worsted finished cloths a few blue serges.

Pants are bloomer style with Governor fasteners.

While they last—$6.95.

A Sale of Best Quality Black and Colored 3-ply Silk Poplin at $1.29 a Yard

Regular $2.25 Yard

Colors navy, brown, grey, copen, taupe and black. A splendid quality for dresses, skirts and Russian blouses—especially at this price.

Out Go 100 75c Pipes at 50c

Chance for smokers! Tomorrow at nine! Bent shapes only, small, medium and large sizes. Yours at 50c each

Always read the

Grocery List

Cowan's Baking Chocolate, 3 cakes for	25c
Dot Sweet Chocolate, cake	10c
Fry's Chocolate Powder, tin	40c
Bovril Cordial, per bottle	$1.35
Pie Filler, Peach, Lemon, Cherry and Chocolate, packet	40c
Shippam's Potted Meats, jar	40c
Davies' Sliced Beef, glass	30c, 60c
Davies' Powdered Egg (equal to 1 doz. eggs), tin	50c
Garton's Custard Powder, per tin	15c and 30c
Donalco Tomatoes, 2 tins	45c
Minnesota Corn, 2 tins	55c
Libby's Spinch and Kraut, per tin	30c
Heinz Dill Pickles, tin	35c
Australian Boiled Rabbit, 2 lb. tin	70c
Grape Fruit Marmalade, 4 lb. tin	90c
Lyle's Golden Syrup, tin	50c

MEATS

Blade Roast, per lb.	15c
Marrowbone Roast, per lb.	15c
Round Steak, per lb	20c
Sirloin Steak, per lb.	30c
Veal Cutlets, per lb.	30c
Lamb Cutlets, per lb.	35c
Spare Ribs, per lb.	28c
Mince Beef, per lb.	15c
Pork Kidneys, per lb.	20c
Roll Roast Beef, per lb.	25c
Shoulder of Lamb, whole, lb.	20c
Shoulder of Veal, 6 lbs. and over, per lb.	20c
Stewing Veal, per lb.	12½c
Shank Beef, 12 lbs. for	$1.00
Plate Beef, per lb.	12c
Brisket Beef, per lb.	10c
Roll Corn Beef, per lb.	15c
Brisket Corn Beef, per lb.	12½c

JAMES RAMSEY LIMITED

Experienced Banking Service

A PERFECT commercial banking service is only evolved by experience. A Bank's value to its customer increases proportionately with the widening of its knowledge.

The Union Bank has been engaged in commercial banking for more than half a century and has attained a clear perception of its duties to the banking public.

UNION BANK OF CANADA
Edmonton Branch - - C. H. Hartney, Manager
Branches in this District at:
Alcomdale Bruderheim Ft. Saskatchewan Leduc North Edmonton
In the Peace River District at:
Clairmont Grande Prairie Sexsmith Spirit River Waterhole

QUALITY AND SERVICE

QUALITY---
means giving the very best value possible.

SERVICE---
Anything that will assist our customers to obtain the highest grade of work from our products at a minimum of cost and labor.

The Hayward Lumber Co. Ltd.
Phones 71617-72337. 11904-73rd Street, Edmonton

LUMBER!

Get it now even if you don't need it until spring and be assured of good dry stock. We are offering for sale a well built, nicely finished building about 12'x16.' Suitable for small dwelling. Will make price reasonable for quick sale.

D. R. FRASER & CO. LTD.
FOR PROMPT SERVICE, PHONE 1630.
To Inspect Stock Come to 10140 97th Street.
10140 97th Street, P. O. Drawer 219. Phone 1630.

Time Funds Available Help Speculative Move

NEW YORK, Jan. 11.—On the largest and most varied dealings so far this year, approximating a turnover of 1,200,000 shares, the stock market today strengthened its forward movement of the preceding session.

In its general aspects the advance appeared to be largely of speculative origin.

Factors which again contributed to the advance included the increased strength of foreign exchange, although the British rate was somewhat erratic on the easier trend of money. The latter development extended to time funds which were in more liberal supply than at any period in the past six months.

Associated with the further rise of international remittances were rumors of impending loans or credit extensions to France and Switzerland, but in well posted quarters these were regarded as somewhat premature.

Steels, shippings, equipments and specialties, the latter mainly of the food variety, comprised the strongest issues, Crucible Steel again leading the list at a net gain of 9½ points.

Otherwise, gains of from 2 to 5 points be realising sales and the backwardness of rails, which at no time kept pace with the general market and closed for the most part at moderate recessions.

Aside from some of the foreign municipal issues, which enhanced recent gains, the bond market lacked deinite trend, many popular issues reacting with the Liberty group and convertible rails.

Total sales, par value, aggregated $12,675,000.

Old U. S. Bonds were unchanged on call.

	Open.	Close.
Amn. Locomotive	85¼	85¼
Amn. Smelters	39¼	39¼
Amn. Car & Fdy.	126	125¼
Baldwin	91⅞	92⅝
Bethlehem Steel	60⅞	61⅝
C. P. R.	119¼	118⅝
Amn. Can	27⅝	28
N. Y. Central	73½	73¼
Corn Products	71⅝	72¼
Central Leather	40⅜	40⅝
Cuban Cane Sugar	23⅝	24⅝
Calif. Petroleum	29	30¼
General Motors	16¼	16¼
Great Nor. Pfd.	78⅜	77¾
Goodrich	43¼	43½
Crucible	97	105
Int. Alcohol	70⅜	70⅝
Ind. Paper	55	54¾
Kennecott	20⅝	20⅝
Lakawanna	57	57⅛
Marine Com.	15¼	16¼
Mex. Pete.	160	159¼
Nor. Pacific	85½	84¼
Pan. Amn.	77	78½
Pierce Arrow	27⅝	27
Pressed Steel	88	88
Rep. Iron	68	69
Reading	84¼	83¾
Rock Island	28⅛	27⅝
U.S. Rubber	70⅝	70
Royal Dutch	68	68¾
Sinclair Oil	25½	24½
So. Pacific	100	99⅝
Amn. Sugar	100	99⅝
St. Paul	30	30
Studebaker	54½	53⅝
Texas Oil	45	44¼
Union Pacific	120⅝	121¼
U.S. Steel	83⅝	84¼
Willys Overland	8¼	8⅜
Amn. Woolen	70¼	70¼
Utah Copper	54⅛	55¼
National Leather	9⅛	9⅛
Swift	105	105
Swift Int.	29½	29½

Total sales 2 p.m.—844,100.

Substantial And Strong Day's Record Montreal

MONTREAL(Jan. 11.—Today's trading on the local market was active and strong and in some cases substantial gains were marked up. Sugar took the leadership in point of activity and moved up 3 points to 29 today.

Montreal power was again heavily dealt in and moved off a point to 84 ¼after selling as high as 86. Winnipeg Railway added 1¼ points at 40¾.

There was no definite trend in the paper stocks. The steels were strong. Dominion finished the day at a net gain of 1½ points at 48¾ and the preferred rose 2¼ points at 70⅝. Steel of Canada closed 2¾ up at 63

The banks were again strong with net gains ranging from a fraction in the case of Royal to 6¾ points in the case of Union, the latter closing at 152J. Buying of bonds was again good, the turnover amounting to $339,100, with net changes on the higher side of the market.

Total sales listed 10,625, bonds $339,100.

N. Y. METAL PRICES

NEW YORK, Jan. 11.—Copper steady, electrolytic, spot 15, first quarter 13 to 13¼. Iron nominally unchanged. Tin, firm spot and nearby 38.75 to 39.00, futures 39.00 to 39.50. Antimony 5.15 to 5.50.

Lead steady spot 475. Zinc, quiet, East St Louis delivery 5.50 to 5.62

MONTREAL PROVISIONS

MONTREAL, Jan 11.—The produce market was quite steady.

Cheese, finest easterns 27½ to 28.

Butter, choicest creamery 55 to 56.

Eggs, fresh 75.

Potatoes, per bag, car lots 1.60 to 1.70.

DODGE BROTHERS EMPLOYEES GET MILLION IN BONUSES

DETROIT, Jan.11.—Distribution of bonuses totalling in excess of $1,000,000 to employees of the Dodge Brothers Motor Car Company was being made today. The bonus is in the form of liberty bonds and amounts to from 10 to 15 per cent of a year's salary.

N. Y. EXCHANGE RATES

NEW YORK, Jan. 11.—Sterling exchange strong. Demand 376¾, cables 377½, Canadian dollars 12¼ per cent discount. Bar silver, domestic 99½. Foreign 65¼.

French francs 7.25.
Belgian francs 7.65.
Italian lire 4.23.
German marks 185.
Dutch guilders 38.40.

DOMINION WAR BONDS

WINNIPEG, Jan. 11—Bid prices for Dominion war isues today:

War Loans:—1931, 91; 1937, 96½.

Victory Bonds.—1922, 98½; 1923, 97¼; 1927, 96⅛; 1933, 97¾; 1937, 99; 1924, 96¼; 1934, 95½.

PARIS BOURSE.

Paris, Jan. 11—Prices were firmer on the Bourse today. Three per cent. rentes 58 francs Exchange on London, 61 francs, 7 centimes. The United States dollar was quoted at 16 francs, 34 centimes.

Everybody Happy

"What brought you here?"
"Two policemen, sir."
"Drunk, I suppose!"
"Yes, sir, both of 'em."

Coming Bull Market is Prediction Toronto Men

TORONTO, Jan. 11.—On the Toronto exchange today the feeling of brokers was distinctly buoyant over the prospect of a coming bull market It was a big day for the steel stocks, led by Steel of Canada, which made a 3 point gain. Dominion Steel was 1½ higher, and Dominion Foundries 1¼. N.S. Steel was off one point.

Winnipeg Railway perhaps attracted most notice from the usual small volume of trading, which ran up to 335 shares, accompanied by an advance of ⅝. Toronto Railway sold up to 65, equal to the high point reached last December, immediately following the announcement of the purchase of the company's subsidiaries. The close as 64½ left a net gain of 1½.

Atlantic Sugar had one of its flurries, selling up to 30, the highest since November. The close at 28½ left a gain of over 2 points. Maple Leaf also shot up three points.

During most of the day the Victory bonds continued their unbroken strength, but toward the close most of them eased off slightly from the day's high.

Some of the bank stock enjoyed a remarkable demand, the Dominion going up no less than eight points, and the Union four, while Commerce and Royal were also higher. There was a strong demand for Cousumers' Gas at 125, with many buying orders at that figure which would give a yield of eight per cent.

Fordney Emergency Bill Will Not Pass This Session

(Furnished by W. Ross Alger & Co., from the Wall street Journal.)

Representative Fordney says the tariff bill be presented to Congress soon after Mr. Harding's inauguration. He believes the bill cannot be passed before Oct. 1.

American Ice Co., for the year ended Oct. 31, 1920, earned 11.45 a share on the common stock against 15.03 per cent in previous year.

The belief is expressed in Washington that no definite decision will be made by the reported desire of British Government to refund interest charges or principal of war loans made to Great Britain and that the matter will be left for PresidentElect Harding.

Reading Iron Co., announces wage cut effective Jan. 18th to range from ten to twenty per cent.

Directors of Pierce-Arrow Motor Co. meet today.

Federal Reserve Bank calls on member banks of this district for repayment of nine million dollars U. S. deposits today.

A prominent Wall St. Firm Says:—"We fully expect time to come in the not distant future when five per cent will be as much as can safely be looked for as return on invested capital."

British Sterling 3.76. Call money opened 7 per cent and eased off to6 per cent during the session.

UNITED STATES BANK MERGER

A Cleveland despatch says:—Merger of the Citizens Saving and Trust Company, the First National Bank, the Union Commerce National Bank and the First Trust and Savings Company, said to be the largest banking unit between New York and Chicago, was launched here today. Two other banks will be formally taken in this month.

According to the figures submitted by George Coulton, president of the Cleveland Clearing House Association, the six banks handled 66 per cent of the $14,845,000,000 of total bank transactions of the city in 1919 and 70 per cent of the $18,225,000,000 total transactions estimated for 1920.

When the two other banks officially became members of the institution the Union Trust Company will have $32,000,000 capital and surplus, $310,000,000 resources, 225,000 depositors, 100 officials and 1,200 employees

Getting Practical

"You know Boobins, the tenor, who used to sing to Miss Skeezicks that every morn he would bring her violets?"

"Yes; did he?"

"That's what he did, and they got married; and now they're living in the country where every morn he has to bring her two buckets of water and help wipe the dishes!"

FARMERS!

WE ARE BUYING OATS, FEED WHEAT AND BARLEY

Mill Phone 3331, Night Phone 82128

Western Canada Flour Mills
STRATHCONA.